Annual Report 1961

WALPOLE, MASSACHUSETTS

WALPOLE'S NEW JUNIOR HIGH SCHOOL

Annual Report

1961

WALPOLE, MASSACHUSETTS

This 237th report was prepared under the direction of the Town Report Committee appointed by the Selectmen.

EDGAR M. GROUT, *Chairman*
WILLIS D. MCLEAN
MRS. WAYLAND A. DUBOIS

YOUR TOWN

19 Miles South of Boston **26 Miles North of Providence**

On Routes 1, 1A and 27

Municipally Owned Water Plant and Sewer System

GENERAL INTEREST

Elevation—200 feet above sea level

Settled—1659

Incorporated as a Town—1724

Population—14,257

Registered Voters—6,916

Valuation—$32,010,070
(Excluding Motor Vehicles)

Tax Rate—1961, $67.00
1960, $65.00; 1959, $64.00

Motor Vehicles Registered—8,217

Number of Houses—3,467

Water Average Daily Consumption
—1,936,849 gallons

Parks—Memorial and
Francis William Park

Schools—9 (Class A Rating)

PRINCIPAL INDUSTRIES

Roofing and Building Papers
Paper Boxes
Special Papers
Floor Coverings
Hospital Supplies
Coating Plant
Plastic Moulds
Paper and Centrifugal Machinery
Screw Machine Tool Products
Cotton Converters
Cotton Goods and Specialties
Cedar Fences and Furniture
Sectional Buildings
Printing
Special Machinery
Foundry
Marine Propellers

YOUR REPRESENTATION

Congressional District—14th
Hon. Jos. W. Martin, Jr., Congressman

Senatorial District (State) Second Norfolk
George A. Sullivan, Jr., Norwood

Representative Dist. (State) Eighth Norfolk
Thomas M. White, Walpole

Councillor District—Second
Alvin C. Tamkin, Boston

County Seat—Norfolk County, Dedham

County Commissioners—
Russell T. Bates, Chairman
Clayton W. Nash
Everett M. Bowker

County Treasurer—
Raymond C. Warmington

County Engineer—Wallace Carson

District Court, Western Norfolk—
Hon. Herbert D. Robinson, Justice

Norfolk County Agricultural High School—Foster H. Weiss, Director

NEW STORES AT EDGEWOOD SHOPPING CENTER

HIGHLIGHTS OF 1961

Construction of the new Junior High School continued on schedule and on September 6 the building was occupied by 540 seventh and eighth graders as well as 61 from the fifth grade and 128 from the sixth grade.

This excellent building, with a top capacity of 900 students, was formally dedicated with appropriate exercises on November 12. Hundreds of townspeople attended the Open House which followed the dedication, inspecting the building and its facilities.

Other large projects completed by the town this year include the Town Garage on Washington Street and the new railroad bridge on Elm Street, where the approaches were also widened and straightened.

School enrollment was at a new high in 1961. At the opening in September there were 3503 students. The largest class was grade two with 407 pupils; grade one was next with 392.

Also completed in 1961 were the Little League baseball diamond in Memorial Park, the varsity baseball diamond on Turco Field and the filter at the South Walpole swimming pool.

The town continued to add new business, especially at its several shopping centers. Fernandes Super Market opened its doors on February 14 at the Walpole Plaza on Main Street. A week later Hollywood Lanes opened its 40-lane ten pin bowling center on Route 1, near the junction of Route 27 and Route 1. In the spring, on the site of Hartshorn's Market on Main Street, two new establishments were opened: Walpole Travel Service, Inc. and Wilson Finance Corporation. On September 6 a new unit

of five stores opened at the Edgewood Shopping Center: Frank's Hair Styling Salon, J & A Cleaners, Walpole Launderet, Dixon's 5c and 10c Store and Brands, Inc. The last two are new in town, the others are established firms which moved to the new location. Other businesses which opened during the year include Lee's House of Music on Main Street, Central Cleaners on East Street and in East Walpole a Coin-a-matic laundry, an Atlantic Service Station adjacent to it, and The Chestnut Shoppe (hair styling). In the fall the County Office Supply Company Inc. expanded its quarters on Main Street, Claire's Country Casuals shop moved to larger quarters in the Colonial Building and Campbell's Fashion Specialty Shoppe expanded.

On August 1st Police Chief Timothy A. Cullinane retired after twelve years as chief and over 39 years on the police force. He joined the department in 1922, was sergeant from 1929 to 1949, and chief for the last twelve years.

A month later, on September 1st, Fire Chief Aaron Hill retired. He had been a member of the Walpole Fire Department for 34 years, was made deputy chief in 1947 and chief in January 1949.

Both men were saluted at testimonial dinners at the King Philip in Wrentham. On each occasion many people were present to pay tribute to the years of faithful service given by Chief Cullinane and Chief Hill.

Carl William Haggblom was chosen by the Selectmen as the new chief of police, and Armando J. Betro was named to the post of sergeant, made vacant by Haggblom's promotion. Chief Haggblom has been a member of the Walpole Police Department for eleven years and a sergeant for five. He served two years as a special police officer before his permanent appointment in 1950.

Robert M. Gardner was appointed to succeed Aaron Hill as Fire

NEW BUILDING ON MAIN STREET

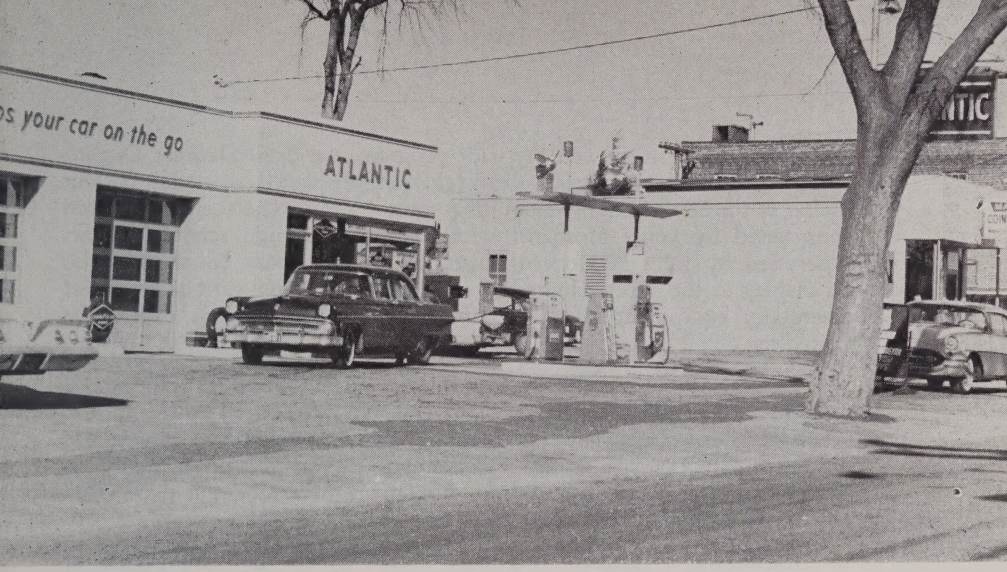

NEW FILLING STATION AND COIN-A-MATIC LAUNDRY AT EAST WALPOLE

Chief on September 1. A member of the Walpole Fire Department for twelve years, he has been a driver for Company 1.

During the year the town lost several of its public servants, present and past, by death. Miss Alice Downing, beloved school nurse, died on February 10. She had served the town for almost 25 years. Arthur L. Smith who served as selectman in 1945, died January 17 in Florida. Fred J. Tetreault died on June 22. He was building inspector from 1929 to 1957, an assessor from 1938 to 1957 and chairman of the Board of Assessors from 1953 to 1957. Ernest H. Coleman, who served on the School Committee from 1946 through 1948, and as its chairman in 1947 and 1948, died suddenly on December 31.

Honor came to the town in October when the Norfolk County Selectmen's Association at its annual meeting elected Walpole Selectman Edward J. Delaney its president. Willis D. McLean, former selectman, continues to serve the county organization as secretary.

By vote of the citizens at the Annual Town Meeting, a Walpole Conservation Commission was established in 1961. The following members were appointed by the Selectmen: Francis W. Smith, chairman; Loretta Parasco, secretary; Edward Averi, Raymond H. Beaudet, Jr., Vera DeRosa, Franklin G. Fish and Lucy E. Hill.

The group has been meeting bi-weekly and the results of its first year of organization are contained on a later page of this Town Report.

At a special town meeting on June 5 the citizens voted to appropriate funds for the interceptor sewer, a joint project with the town of Norwood. The extension to Walpole will be joined with the town sewer at the Norwood-Walpole line on Route 1, near Union Street.

Taking part in the country-wide program, the Civil Defense Department with the assistance of many citizens, displayed a model fall-out shelter at the Senior High School on August 3 and 4. The shelter had been constructed by Louis Morganti with the help of high school students supervised by John McGovern, supervisor of secondary education. Also on display at the Open House were fire apparatus and various pieces of emergency equipment owned by the town. Many hundreds of citizens visited the display.

In May an important book went on sale at various news stands throughout the town. Entitled, "Do You Know Your Town?" it was prepared by members of the Walpole League of Women Voters, and was the result of a two-year study. It contains much valuable information on Walpole industrial and community life, town government and services. The book also has an up-to-date street map.

Expanding a program originally started by the political parties of the town, and in 1960 by the P.T.A., the P.T.A. Council and the League of Women Voters held a Candidates' Night at Walpole High School just prior to the January election. All candidates were invited to present three-minute talks from the stage of the auditorium. Then the meeting adjourned to the cafeteria where the citizens gathered at tables and the candidates visited from table to table, answering questions. The meeting was so successful that at the end of the year a similar meeting was announced for early in January 1962.

The number of candidates who ran for office in 1961 and the general interest of the citizens in town affairs indicates that Walpole continues to have "government by the people", who make their desires known at the polls and at the town meetings.

FERNANDES SUPERMARKET AND THE NEW WALPOLE PLAZA

Board of Selectmen

ROSCOE S. BOWDEN, *Chairman*
JANICE WILKINS, *Clerk* EDWARD J. DELANEY
GILBERT W. ANDERSON CHESTER PARASCO

	No. of Employees	Budget	Expenditures
1950	5 Selectmen and Part Time Clerk	$3,900.00	$3,751.15
1960	5 Selectmen and Part Time Clerk	$5,923.60	$5,694.10
1961	5 Selectmen and Part Time Clerk	$6,281.60	$6,274.98

At the close of 1961, the balance in the Excess and Deficiency Account amounted to $471,426.53.

Following discussions with the Norwood Board of Selectmen, recommendation was made and voted by the town at a special Town Meeting, held on June 5, 1961, to join with the Town of Norwood in extending an interceptor sewer to the Walpole town line. This sewer line, by joining with Norwood now, will save the town a great deal of money in the future, as our sewer system expands.

On August 1st, Police Chief Timothy J. Cullinane retired after many years of faithful service to the town. Sergeant Carl William Haggblom was appointed Chief to fill the vacancy.

On September 1st, Fire Chief Aaron Hill retired after many years of faithful service to the town. Robert Gardner was appointed Chief to fill the vacancy.

Selectman Delaney was elected President of the Norfolk County Selectmen's Association at their October meeting, held in Walpole.

Numerous meetings and discussions were held during the year on the future growth of the town. Still in the planning stage are such projects as Industrial Development and Water Supply.

As the town continues to grow, so do the problems of administration. Your Selectmen are making every effort to keep abreast of current problems, and also to anticipate future needs.

The Board thanks all the elected and appointed town officials for their help and cooperation throughout the year. Reports of their stewardship will be found elsewhere in this report.

Town Administrator

ROBERT B. BOYD, JR.

	No. of Employees	Budget	Expenditures
1950	3 and Part Time Clerk	$7,753.00	$7,762.00
1960	3 and Part Time Clerk	11,112.00	10,685.00
1961	3 and Part Time Clerk	11,466.00	10,858.00

With the charter change of the 1961 annual Town Meeting, the title of Town Engineer was changed to Town Administrator, although the duties remain substantially as before. The various departments administered by this office, and under the Selectmen, are Public Works, Public Buildings, Purchasing, Engineering, Health and Recreation.

Public Works Department

HAROLD E. WILLIS, *Superintendent*

	No. of Employees	Budget	Expenditures
1950	49	$270,848.00	$262,496.00
1960	39	742,482.00	694,583.00
1961	38	774,269.00	726,585.00

This is an integrated department including Highway, Park, Water and Sewer and Garage Maintenance Crews. Men and equipment are frequently shifted to meet a peak load in a given crew's work.

Our situation is greatly improved with the completion of our new garage which was undertaken in a three year program.

HIGHWAYS

ROAD CONSTRUCTION

1. The railroad overpass on Elm Street, begun in 1960, was completed under the Federal Aid Secondary Program by contract forces working for the state. Walpole's only cost was for land damages and water main relocation.
2. Approximately one-third of Norfolk Street, at the easterly end, was reconstructed by town forces using state funds. The grade was changed, the pavement widened considerably, and a troublesome drainage problem on the southerly side eliminated. Another portion of the road was repaved privately. We are asking for funds to complete this project next year.
3. South Street, from Pine to a point near Clinton Avenue, was completed this year by contract forces using state funds. This road was formerly gravel.
4. A two-hundred foot length of Pemberton Street near Joal Avenue

was reconstructed under the provisions of Chapter 195 of Acts of 1958.

DRAIN CONSTRUCTION

1. An old drain was replaced on Plimpton Street, near the easterly railroad bridge, and catch basins added. This should eliminate the flooding and freezing that used to occur there. This work is still in progress.
2. The drain at Pemberton Street which empties into the Neponset River was extended and re-graded.
3. Drains were renewed on High Street near the Medfield line, Cedar Street near old Birch Street, and Water Street.

SIDEWALK CONSTRUCTION

Three sidewalks were completed. In each case the rough grading and loaming was done by the town, and the paving by contract:

1. Union Street, southerly side, from end of present sidewalk to Brook Lane.
2. Common Street, westerly side, from Eleanor Road to point near Sharon line.
3. Washington Street, westerly side, from Peach Street to Common Street.
4. A small sidewalk and curbing job was started at the northwesterly intersection of Main and East Streets, and suspended because of cold weather. A widening of East Street will result.

RESURFACING

A bituminous concrete surface one and one quarter inches thick was placed on Washington Street from Common Street to South Street with Chapter 90 assistance.

A thin bituminous concrete surface was placed on Neponset Street as an experiment. If successful, we will do more of this in the future. Conventional one inch bituminous concrete surfaces were placed on Beacon and Charles Streets, where sewerage was installed last year, and on Clark Avenue, where the Kendall Co. had a private water main installed, at their own expense.

The following streets were paved with tar and sand:

Allston Drive; Brown Drive; Bruce Road, partially; Garage Access; High Street, 1850 feet near Medfield line; Irving Drive; MacDonald Circle, 2000 feet; Norfolk Street, as part of construction; Pemberton Street, 200 feet near Joal Avenue; Ponderosa Lane; South Street, as part of construction, by contract; Woodruff Road, 550 feet.

The following streets were paved with asphalt and stone:

Allen Road, Broad Street, Cascade Terrace, Clapp Street, Clinton Avenue, Coolidge Road, Ellis Street, Everett Street, Glenwood Avenue,

Grant Street, Grover Street, Harvard Street, High Street—1850 feet, Kendall Lane, Lake Avenue, Lewis Avenue, Lincoln Road—3950 feet, Marion Street, Maude Terrace, North Street—Gould to Fisher, Oak Street, Old Diamond Street, Park Avenue, Parking Lot Road, Pearl Street, Plain Street, Prospect Street, Riverside Place, Shufelt Road, Spear Avenue, Washington Street—Short to High Plain, Water Street, West Street—Norfolk to Spring, Williams Street, Willow Street, Winter Street—3700 feet.

The oiling program was more than two months late this year, due to the construction projects on Norfolk Street and three sidewalks. Despite this, a total of 6890 gallons of tar and 33,987 gallons of asphalt were applied.

Calcium chloride was again used on Old Post Road and one or two other locations in order to stabilize the gravel surface and control the dust.

TOWN GARAGE

The third and final stage of our new facility was completed this year, by A. Bonfatti & Co., Inc. Highway and park crews are now based there, as well as the garage maintenance crew. Thanks to the large enclosed heated area, we are able to begin actual work sooner each day, particularly in winter weather. Town forces performed some of the work on the buildings and grounds.

EQUIPMENT

We purchased a heavy tractor-loader, a sand and chemical spreader, and a sidewalk plow of the vee type. All of this equipment is very valuable in snowstorms and is a further step in the increased mechanization of our crew.

PARKS

MOWING

Mowing of grassed areas is the principal occupation of this crew. Our 44.5 acres of lawns were increased to 57.5 this year by the construction of the Junior High School. We are requesting another mowing machine for this additional area. This crew also mows roadsides, using a tractor mounted sickle bar.

RECREATIONAL AREAS

A Little League baseball diamond in Memorial Park begun last year was completed and in use for the opening game this year. We plowed and scraped the ice on Memorial Park Pond for skating. The Varsity baseball diamond, under construction last spring, was completed and in use for some of the games this year.

SHADE TREES

No aerial spraying was done in 1961. Instead, we concentrated on

removal of diseased trees and pruning. A mist blower spray was applied in June and July to selected elms. We feel that this program is cheaper and more effective in the control of Dutch elm disease than aerial spraying, and results in far less harm to birds and wildlife. Fifty trees were removed and thirty-eight pruned, in addition to those removed for sidewalk construction. Forty maples were planted. This year we published our leaf pickup schedule for the first two weeks of the program. We also expanded the route slightly and collected a total of seventy-five compact loads, or approximately 190 tons of leaves. The 1959 mulch pile was used as loam on our three sidewalk jobs and produced grass surprisingly quickly despite the cold weather.

TOWN FOREST

The program recommended by Mr. Williams of the Massachusetts Forest & Park Association was continued this year. Inferior species, mostly hardwoods, were removed from the area East of Washington Street. Thinning and pruning were done in several of the pine plantations and thirty-four cords of the resulting wood were sold for $382.50. Five hundred white pines were planted by the Boy Scouts off South Street. The scouts also practiced conservation in another area.

The Mosquito Control Project of Norfolk County performed the following services in the town of Walpole.

Aerial Spraying	140 Acres
Aerial Pre-hatch Dusting	2,450 Acres
Ground Spraying	1,644½ Acres
Ground Pre-hatch Dusting	78½ Acres
Drainage	3,725 Feet
Brushing	570 Feet
Culverts Cleaned	37 Culverts
Catch Basins Treated	1,409 Catch Basins

WATER AND SEWER

WATER

Number of Gallons Pumped 1961	706,950,000
Number of New Services	119
Number of Renewed Services	8
Total Number of Services	3581

Although no new water sources were found, a number of steps were taken to conserve what we already have. These included:

1. Cleaning and renewal of wells and line east of Washington Street by town forces.
2. Elimination of leaks in Bird Park near swimming pool.
3. Installation of a filter at the South Walpole pool.
4. Near completion of meter sealing program.

In addition, the Kendall Company installed a water line in public

streets which enables them to use more river water and cut their consumption of town water by 200,000 gallons per day. No restrictions were necessary in 1961.

Because of the deep frost last winter, ninety-seven private water services froze. We restored water to all customers by thawing or temporary connections. During the summer, some of the more troublesome services were lowered.

One of the most challenging jobs was the tunnelling of Route 1 for an eight inch main near Hollywood Lanes. This job was done in December and January with no interruption of traffic, using a compressed air technique developed by the foreman.

The following installations were made in public streets, by town, or contract forces:

Street	Size	Type	Length	Number of Hydrants
Elm	8"	C.I.	1,184	
Fisher	12"	A.C.	1,988	
Irving Drive	6"	C.I.	71	
Mylod and private property	8"	C.I.	2,048	
Norfolk	12"	C.I.	2,186	1
Route 1 and private property	8"	C.I.	635	1
South	8"	C.I.	1,470	1

Of the above jobs, Elm Street was in conjunction with the bridge and approach construction. Fisher Street was done in cooperation with a developer who furnished half the pipe. Mylod Street completes a loop except for a bridge crossing. Norfolk Street also completes a loop and helps utilize the West Walpole tank. South Street completes a loop.

The following installations were made privately:

Street	Size	Type	Length	Number of Hydrants
Adrienne Drive	8"	C.I.	449	
Elmcrest Circle	6"	C.I.	570	1
Glen Road	6"	C.I.	340	
MacDonald Circle	8"	C.I.	40	
MacDonald Circle	6"	A.C.	1250	1
McKinley Avenue	4"	A.C.	330	
Mill Pond Road	8"	C.I.	1161	1
Neal	8"	A.C.	600	
Neal	6"	A.C.	500	1
Turner Lane	6"	C.I.	75	
Woodruff Road	8"	A.C.	496	1
Woodruff Road	8"	C.I.	1000	
Woodruff Road	6"	C.I.	1076	1

With the above installations in public and private streets, the system mileage is now 73.44.

We transferred the unused venturi meter from our West Street pumping station to our Washington Street pumping station. Repairs were made to our No. 3 pump at the Washington Street station. The chemical treatment of our Mine Brook well was altered to improve water quality in the section of the town affected by that source. Our South Walpole elevated tank was painted.

SEWER

Sewer laterals were installed as follows by the Celco Construction Co. of Dorchester:

Bird Park, Pleasant Street to Scout Road	8"	V.C. and C.I.	934
Scout Road	8"	V.C.	471
Polley Lane	8"	V.C.	100
Pilgrim Way	8"	V.C.	1,663
Shawnee	8"	V.C.	269
Pocahontas	8"	V.C.	1,237

Thirty new service connections were made bringing the total to 840. Our system mileage is now 17.96.

EQUIPMENT

A new pick-up truck was purchased for the foreman.

Public Buildings

OLAF OLSON, *Working Foreman*

	No. of Employees	Budget	Expenditures
1950	4	$37,868.00	$37,473.00
1960	6	92,181.00	81,439.00
1961	6	103,458.00	96,027.00

The following major repairs and improvements were made in the public buildings:

Bird School: Fluorescent lights installed, four classrooms. Painted five rooms and one corridor. Relined boiler.

Boyden School: Waterproofed one wall. Replaced oil burner.

New Fisher School: Painted exterior. Installed new pressuretrol and repaired control panel.

Old Stone School: Installed new roof. Installed black top apron around building. Replaced water pipes in rear basement. Replaced walk to New Stone School.

Plimpton School: Painted ten rooms. Converted upper half of old coal bin to storage room. Installed extra electric outlets, rooms and corridor. Installed fluorescent lights in hall. Relined boiler.

New Stone School: Repacked and redisked steam valves.

High School: Painted three rooms, two stairwells, all smoke doors. Installed new slate blackboards. Sanded floors in seven rooms.

Converted classroom to laboratory. Installed electric outlets for office machines. Installed dark shades, three rooms. Built music cabinet. Painted exterior. Waterproofed remainder of old east wall. Replaced two boiler combustion chambers. Replaced twenty-six valves.

Blackburn: Painted exterior.

Town Hall: Insulated steam pipes in boiler room.
Center Library: Painted exterior.
East Walpole Library: Painted exterior. Replaced underground oil tank.

A major improvement was made to the heating in the older section of the High School.

New unit ventilators in twenty-three classrooms permitting individual room temperature control were installed. A barometric damper was installed in the boiler room to conserve heat, and ductwork was installed to provide more uniform temperatures in the room. This work was done under contract by the Main Street Plumbing Co. of Walpole and is part of a two year program.

With the installation of our new filter at the South Walpole pool, we acquired one more public building—the small block structure that houses the filter.

We re-arranged our working space in the main pumping station, and now have a very satisfactory shop and storage area. At the same time we improved the water foreman's office.

Purchasing

Contracts totalling $252,000 were awarded. These were somewhat fewer than in 1960, due partly to the three year garbage contract awarded then.

Some of the major contracts were:

Sewer Construction—$50,990. Celco Construction Co., Dorchester.

Water Main Construction—$34,800. Dingley Construction Co., Natick.

Fuel Oil—$30,000 (approx.) Quincy Oil Co., Quincy and Gavil Heating Corp., Foxboro.

Garage Construction—$21,300. A. Bonfatti & Co., Inc., Norwood.

Heating Renovation—$18,800. Main St. Plumbing & Heating, Inc., Walpole.

Water works valves and fittings were purchased formally this year for the first time.

Plumbing Inspector

EDWARD F. ONION, *Plumbing Inspector*

Two hundred sixty-seven (267) plumbing inspections were made during the year, and satisfactory workmanship has been done throughout the town.

Sixty (60) septic tanks and cesspools have also been inspected and passed.

All complaints were investigated and taken care of.

Wire Inspector — Town Electrician

CHESTER L. DONNELL

A total of 504 inspections were made during the year.

All complaints concerning electrical installations were investigated and taken care of with satisfactory results.

Among other installations were the following:

Installed wiring in new section of highway garage.

Installed lighting in auditorium at Plimpton School.

Installed duplex receptacles in classrooms and corridors at Plimpton School.

Installed lighting in 4 classrooms at the Bird School.

Rewired water department and building department workshops.

Installed floor outlets in rooms 112 and 196 for business machines and electric typewriters at the High School.

Installed concealed wiring for Town Meeting microphones and speakers.

Carried on maintenance of all electrical equipment and wiring in town-owned buildings.

Town Sanitarian

PUTNAM STEELE, *Sanitarian*

On June 5 the new rules and regulations on sewage disposal systems for new buildings in unsewered areas went into effect. The program consists of inspection of proposed building lot as to soil structure, elevation, and surface drainage. The required size of concrete septic tank and properly

constructed leach area for adequate disposal is contained in duplicate specifications sheets, one of which is attached to permit and copy for Town Administrator's Office. Inspection betore backfill by Town Sanitarian is a requirement of the program to insure satisfactory sewage disposal systems for all new homes. The number of homes constructed under the new program from June to the end of the calendar year was 69.

Complaints involving public health hazards or nuisances were promptly investigated and corrected. Several requests were received for advice on repair or addition to current sewage disposal systems and these were visited at once, and effort was made to give advice which would produce adequate service at the least expense and considering the time factor.

Bacteriological analysis of town swimming pools was made on a weekly basis and town water supply on monthly basis. The town swimming pools were maintained in fine sanitary condition at every testing and town supply has been found to be of very high standard.

Inspection of eating and drinking establishments was made as time allowed after initial inspection of 31 establishments in May. Inspection consists of recording all improvements and corrections necessary, and bacteria swab counts made of eating or drinking utensils to check cleaning and sterilization. The purpose of the program is to prevent spreading of contagious diseases and provide wholesome, clean food for the public. The program is educational in nature, but corrections ordered are mandatory. With the close of the building starts due to cold weather the eating and drinking establishment inspection program is accelerated. Cooperation by operators has been good in most cases and continued improvements will be made.

Health Officer

FRANCIS J. ALLENDORF, M.D.

There was an increase in the number of contagious diseases reported this past year, chiefly mumps and measles. As per conversation with the State Health Department it was not considered of an epidemic nature.

All contagious diseases were reported by the attending physicians and monthly total reports were sent to the State District and Central Health Department Headquarters.

Those tuberculosis cases which were proven to be active were hospitalized within 48 hours after application was initiated at Norfolk County Hospital. Contacts were checked, x-rays taken and sputum examination made to rule out presence of active tuberculosis.

There were no proven cases of poliomyelitis this year which proves the value of the Salk vaccine. Polio vaccination clinics were held on three

occasions, chiefly for booster shots and also for primary inoculations for those who had not received any vaccine.

The usual health hazard complaints were investigated and rectified.

Complaints from the State Health Department inspections with regard to eating establishments were checked and upon recheck, were found to have been rectified.

I express my appreciation for the cooperation of the Walpole Visiting Nurses, School Nurses, Teachers, Physicians and Police Department for their loyal support in aiding me to carry out the above program.

Milk Inspector

GEORGE YETMAN, *Inspector*

ANALYSIS AND BACTERIA COUNT	
Number of samples analyzed	212
Antibiotic residue assays	4
INSPECTIONS MADE	
Farm and Dairy	90
Stores	62
LICENSES ISSUED	
Stores and restaurants	44
Vehicles	16
Pasteurization	1
HIGH BACTERIA COUNTS	
Samples found	25
HOURS SPENT	
Inspections and taking samples	219
MILES DRIVEN	
(In Capacity as Milk Inspector)	1353
EXPENDITURES PAID	
P. Steele Laboratory	$425.00
G. E. Yetman	135.30
Total Expenses	$560.30
Salary of Milk Inspector	$680.00

Spot checks of refrigerated milk dispensers were carried out in local restaurants and bacteria counts continue to be within legal limits. High bacteria counts in milk and cream samples averaged about the number of the previous year.

One dealer experienced difficulty in keeping his counts down consistently and after having received my reports and remarks sought laboratory help.

Your inspector made reports to the Federal Market Milk Administrator and the State Board of Health.

All restaurants and dealers in Walpole were licensed and refrigeration checked.

I believe we should continue along with the regular inspection, the occasional sampling of refrigerated milk dispensers in restaurants and antibiotic assays of sample.

School Dentist and Dental Hygienist

EDWARD SMOOKLER, D.M.D. ALICE BOURASSA, R.D.H.

The school dentist, Dr. Edward Smookler, provided the necessary dental services for school children eligible for such care in the school clinics.

The type and number of dental operations are listed below:

		Deciduous	Permanent
Number of extractions		143	11
Number of fillings		690	1125
Total Operations	2111		
Number of Patients	387		
Number of Visits	733		

The dental hygienist directed the clinics, assisted the dentist and visited classrooms about once in six weeks, to give talks on dental health, inspections, and follow up work on dental corrections.

These corrections are measured by the number of children bringing a dental certificate from a dentist, and we are happy to report that in spite of the increase in school enrollment, the high percentage of corrections has been well maintained.

Inspector of Animals

DR. FRANCIS X. MAGUIRE, *Veterinarian*

All establishments where livestock is kept were inspected.

All cattle coming into herds were inspected and proper reports made to Division of Livestock Disease Control.

With the increase in population the number of dog bites increases. No positive cases of rabies were found.

Premises where contagious diseases were found were taken care of to comply with the regulations of the Division of Livestock Disease Control.

Swimming Pools

ROBERT M. GRANEY, *Supervisor*

The past season the three pools were well patronized by the children of Walpole.

All pools were supervised by Red Cross Instructors. All swimming and life saving lessons were held at the Center Pool. The classes were well attended. The children received excellent instruction in the fundamentals of swimming and life saving.

The South Walpole Pool had a filtering system installed this past summer. We were very pleased with the work of the filtering system. I am sure the children enjoyed the beautiful water in the pool.

Playgrounds

CHARLES A. HANEY, *Supervisor*

The playground recreation program began Monday, July 3rd and continued for a period of eight weeks during the summer season.

The five playgrounds are at Blackburn Memorial Building, Plimpton School, Bird Park in East Walpole at the music court, South Walpole at the Boyden School, North Walpole behind the old Fisher School.

Each playground was staffed with a male and a female leader who supervised all games and activities during playground hours. The play areas were open Monday through Friday, 9:30 A.M. to 12 Noon, and 1 P.M. to 4 P.M. on all fair days for young people of school age 6 to 19 years.

A varied program was offered to interest participating children. Each playground had a baseball team for boys and a softball team for girls. Volleyball, basketball, horseshoes, badminton, touch football, croquet, and ping pong were active games played daily.

Many quiet type games and an arts and crafts program were also offered as well as special events such as the climaxing annual field day for all playgrounds held at the Blackburn area in August.

All of the playgrounds were well attended by the children of the town.

Department of Weights and Measures

KURT R. GROOTE, *Sealer*

During 1961 the following services were performed:

SEALED

Scales over 10,000 lbs.	14
Scales 5,000 to 10,000 lbs.	8
Scales 100 to 5,000 lbs.	61
Scales under 100 lbs.	82
Weights	180
Liquid Measures 1 gal. or under	11
Gasoline Pumps	53
Oil Pumps (air)	7
Vehicle Tanks	26
Bulk Storage	4
Oil Measuring Devices	12
Yardsticks	18
Total	476

Test Weighings of Commodities:

Bread	23	Meats	143
Butter	93	Potatoes	62
Flour	77		
Fruits	80		
Liquids	94	Total	572

Of these 14 were found under and were withdrawn from sale and necessary action taken.

All School Department scales and those of the Health Officer were checked, adjusted and sealed. They are not listed in the above totals.

Receipts of $361.90 were turned in to the Town Treasurer.

Visiting Nurse Association

VISITING NURSES

LUELLA R. HENNESSEY, R.N., *Head Nurse*
JOAN L. KEADY, R.N., *Staff Nurse*

Substitutes

BEVERLY PENNIMAN, R.N. ELEANOR WEISSENT, R.N.

During 1961 this Association has gone quietly about its business of serving the community in its various capacities. The total visits registered for the past year were 6530 which indicate a gradual increase each year as the town grows and our services are made known.

The Visiting Nurses assisted the Public Health Department at two polio immunization clinics when 2317 persons were innoculated. We are grateful for the voluntary services of all who helped make these clinics a success.

In addition to our regular program of health guidance and instruction to mothers in the care of the newborn, rehabilitation of the ill in chronic and in acute cases, we have given classes in First Aid and Baby Sitting. At Christmas we distributed gifts of clothing and toys to the needy, donated either by local organizations or individual citizens. As in other years we loaned, free of charge, hospital beds, walkers, wheel chairs, crutches, etc., which are always greatly appreciated by those who need them.

Once again we thank all organizations and private citizens who continue to give much needed aid to this Association. Because of their generosity we are able to continue a community service that greatly benefits the health of many of our citizens. All who contribute to the operating funds of the Association are considered members and privileged to attend the annual meetings held each January.

WALPOLE VISITING NURSE ASSOCIATION
Elizabeth M. Perry, Treasurer

RECEIPTS

Cash on hand January 1, 1961	$2,640.84
Receipts	9,474.08
Total	$12,114.92
Town of Walpole Appropriation for Salaries	$7,000.00
Total, including Town Appropriation	$19,114.92

EXPENDITURES

Salaries, including Town Appropriation	$10,496.60
Other Expenditures	6,343.73
Total Expenditures	$16,840.33
Cash on hand December 31, 1961	$2,274.59

C. WILLIAM HAGGBLOM
New Chief of Police
Appointed August 1, 1961

Police Department

C. WILLIAM HAGGBLOM, *Chief*

	No. of Employees	Budget	Expenditures
1950	14	$64,622.00	$60,339.97
1960	18	121,795.00	121,781.13
1961	18	131,983.85	130,899.76

On August 1, 1961 it was the town's loss and his family's gain when Chief "Tim" Cullinane retired from the Department after 40 years of faithful service.

We wish Tim many more years of good health and relaxation with his family and friends.

On August 1, 1961, C. William Haggblom was appointed the new Chief of the department; Armando Betro was promoted to the rank of Sergeant and Joseph Betro was appointed a regular police officer.

Sergeant Buckley again supervised the semi-annual outdoor F.B.I. firearms course. All members participated. This is a practical course and covers all phases of police fire power. Indoor firing is carried on every month.

During the past year some members have attended various police training courses.

With the opening of the new East Junior High School, additional pedestrian traffic problems were added to the many present ones. Four

POLICE CHIEF TIMOTHY A. CULLINANE who retired August 1, 1961, after 12 years as Chief and 39 years in the Police Department.

school crossings immediately surround this school which resulted in the hiring of four school traffic officers. Eighteen new warning signs were also placed on the streets surrounding the school.

The Walpole Pistol Team enjoyed a very successful year, having again won the Norfolk County Trust Co. Trophy. This league has been running for six years and our pistol team has won the cup four times, the Brookline Police Department the other two years. The team also competed in the New England Police Revolver League which comprises over 1500 teams and also in the N.E.P.R.L. matches in North Attleboro. In both matches the team and individuals captured many trophies and honors, placing well up among the leaders. Captain of the team is Patrolman Donahue and the instructor, Sergeant Buckley.

The following are some statistics taken from the 1961 Police Blotter:

Complaints Investigated	1932
Arrests	95
Accidents	305
Fatal Accidents	3
Persons Injured	184
Stolen Cars Recovered	14
Summonses Served	241
Sudden Deaths	22
Children Lost and Found	31
Doors Open and Secured	91
Escapees Picked Up	11
Dog Bites	73
Dogs Killed by Motor Vehicles	50
Missing Persons Found	32
Messages Delivered	101

In this, my first report, as your new Chief, I feel honored and proud to serve the people of Walpole in this capacity and to be able to represent such a fine group of police officers.

Since my appointment as Chief, I have been attempting to establish myself and become acquainted with the problems that confront a new Chief, and with the fine cooperation and understanding of my department, progress has been made toward this end.

A survey and study have been undertaken by this Department for our present needs with one object in mind and this is to afford our citizens with the best possible protection of persons and property. It is also important that future planning be undertaken, for Walpole is a fast-growing town. It has been estimated that under our present zoning plan and when the residential areas have reached the saturation point, Walpole's population will be 35,000, which we will perhaps realize in the not too distant future. We in the law-enforcing business cannot afford to stand still and allow ourselves to become antiquated. We must move ahead and stay abreast of this growing trend for the good of the town and its citizens.

I express my sincere appreciation to the police officers, to the Town officials, the Justice, the clerk and all the personnel of the District Court and to all others for their cooperation, assistance and understanding of the many problems that confront a new Chief.

ROBERT M. GARDNER
New Fire Chief
Appointed September 1, 1961

Fire Department

ROBERT M. GARDNER, *Chief*

	No. of Employees	Budget	Expenditures
1950	53 (Part time—call men)	$25,685.15	$25,504.90
1960	53 (Part time—call men)	34,519.50	37,264.05
1961	53 (Part time—call men)	49,220.50	46,022.12
	1 (Full time—permanent Chief)		

On September 1st Chief Aaron H. Hill retired after many years of faithful service to the Town of Walpole in various capacities and as Chief of the Fire Department from 1949. During his tenure of office a new Central Fire Station was provided and all major pieces of apparatus were replaced. At the time of his retirement two small forest fire trucks were being conditioned for service as replacements for obsolete vehicles. His untiring efforts in behalf of the Fire Department, the townspeople and many others of his associates will be sorely missed. On September 1st. Robert M. Gardner was appointed the new Fire Chief.

The number of calls answered by the Department in 1961 shows a slight decrease in comparison to the previous year, most of which was in the number of grass fire alarms.

All public buildings have been inspected for fire safety on a program basis during the year. Written reports have been submitted to the Board of Selectmen with recommendations. Oil burner, petroleum and other special inspections were made as required. All fire extinguishers in public buildings have been tested, inspected, repaired and refilled.

FIRE CHIEF AARON H. HILL
who retired September 1, 1961, after 12 years as chief and 34 years in the Fire Department.

Regular fire department monthly meetings involving discussions, training, practice and demonstrations have continued throughout the year. Regular monthly meetings of all officers have been held separately to discuss various subjects pertaining to departmental operation. Additional training sessions were held weekly during the summer months for personnel on a voluntary basis.

False alarms continue to present a problem although no increase is noted during the past year. In a majority of these alarms juveniles are involved; in many instances children of pre-school age are found responsible.

The town has been fortunate in keeping fire losses to a minimum during the past year. No large loss industrial or commercial fires occurred. However, we were called to assist neighboring towns in three fires involving large buildings.

The new 85 foot Aerial Ladder assigned to the East Walpole station during the year 1960 has increased our efficiency and has provided much greater protection in this area of the town. It also provides greater back-up for the entire town when the Central Station Aerial Ladder is on duty at a fire.

As the new Chief of the Fire Department I ask your cooperation in keeping our town safe from fire and fire hazards. We will always be ready to respond when fire occurs, but we need your help and assistance to see that fires do not have a place to start.

The cooperation and efforts of all personnel in the Department have been excellent throughout the year. They have been called upon to complete many unpleasant and dangerous tasks. The assistance of all elected and appointed town officials has been most gratifying.

ALARM STATISTICS

	1960	1961
Sounded Over the Fire Alarm System	186	192
Still Alarms	28	27
Miscellaneous Investigations by Chief or Deputy	47	22
Total	261	241

WHERE THE ALARMS ORIGINATED

	1960	1961
Fire Dept.—Fire Alarm Transmitter	66	73
Police Dept.—Fire Alarm Transmitter	70	71
Box Alarms from Outside Boxes	28	48

TYPES OF CALLS TO WHICH THE FIRE DEPARTMENT RESPONDED

	1960	1961
Building Fires—Residences	12	8
Building Fires—Other Than Residences	10	16
Oil Burner Fires	3	5
Electrical Apparatus Fires	2	3
Vehicle Fires	15	22
Vehicle Accidents	1	4
Chimney Fires	4	3
Woods Fires	6	7
Grass Fires (Including small brush and sprout)	81	63
Assistance Calls to Other Towns	0	5
Dump and Rubbish Fires	15	15
Tree Fires	2	1
Locked Doors—Entry by Ladder	1	1
Gasoline or Oil Leaks	1	1
False Alarms	22	21
Needless Alarms	7	5
Animal Rescues (Ice)	2	0
Drowning	1	1

OTHER STATISTICS

	1960	1961
No School Signals Sounded on Fire Alarm	8	5
No. of Times Assistance Received from Other Towns	1	0
Monthly Tests Sounded on Meeting Nights	12	12
Second Alarms for Fires in Progress	6	8
Third Alarms for Fires in Progress	1	2
False Alarms—Received by Telephone	8	7
False Alarms—Boxes Pulled	14	14

Fire Alarm Maintenance

ROBERT M. GARDNER, *Supt. of Fire Alarm*

During the year five (5) fire alarm boxes were replaced due to obsolescence. Eight (8) new fire alarm boxes were installed at new locations in residential areas and at the new Junior High School. Construction on our new circuits continued as planned. All boxes were inspected and checked periodically for defects and rewound after each alarm. The wire replacement program continued as in previous years, contributing to our excellent record during the September hurricane. No outside alarm system trouble was recorded as a result of the storm; complete fire alarm protection was maintained without interruption.

Service interruptions on our system were negligible. The wire and box replacement programs in addition to regular and preventive maintenance were the factors in maintaining this excellent record. A total of 2383 manhours were expended on maintenance, testing, repairs and new construction during the year. A total of 192 alarms were sounded over the system during 1961, a slight increase over the previous year.

The third and final year of changes required by the Federal Communications Commission in our radio network was completed. As a result of the replacement and reconditioning the efficiency of our communications has increased as expected.

The construction required on our system due to the new Elm Street Bridge was completed as scheduled. Outage due to vehicle accidents should be reduced to a minimum in this area and our new construction should provide greater reliability of service.

As a result of the rapid expansion of our town during the last decade and the expansion of our fire alarm system a change in our central station circuit panels is now in progress. Additional capacity is being provided by increasing the operating voltage and changeover of our standby battery system. This will eventually result in reduced battery replacement and maintenance over the next few years and at the same time increase the capacity of our outside circuits.

Public Library

GEOFFREY E. PLUNKETT, *Chairman Board of Trustees*

DOROTHY W. SPEAR, *Secretary*

ELEANOR M. HARDING — CHESTER H. ANDREWS

VIVIAN F. DUNN — LYTLE G. WILLIAMS

DORIS M. QUINN, *Librarian*

LIBRARY STAFF

ETHELLE M. COBB ..... *Assistant Librarian*

BERYL M. SIMPSON ..... *East Walpole Branch Librarian*

*VIDA MUDGETT ..... *North Walpole Branch Librarian*

MARCIA S. CARLETON ..... *Branch, Children's Librarian*

*OLIVE E. TOWLE ..... *Catalog Librarian*

DOROTHY WRONSKI ..... *Library Assistant*

*RALPH W. DAVIS ..... *Janitor, Main Library*

*FELIX THOMPSON ..... *Janitor, East Walpole Branch*

** Regular Part-Time Basis* ..... Louise Hawkins, Eva Lindequist, Mary E. Lynch, Dolores Munson, Loretta Parasco, Gail Robertson, Claire Sanford, Grace Stornanti, Carole Taylor

LIBRARY ESTABLISHED ..... March 13, 1876

The State Grant-in-Aid to Libraries Bill, which was signed into law by Governor Foster Furcolo on November 3, 1960, brought the sum of $2,954.28 to the Walpole Library budget for 1961. This was figured at the rate of 21c per capita for our 14,068 population. The purpose of this law is to furnish services over and above what a normal library budget would do. From this additional sum the Walpole Public Library now has the Walpole newspapers from 1928 to 1961 on film and the Recordak equipment for viewing them. Storage of bulky albums of newspapers has been a problem because of shortage of space and improper air conditioning. During some of our humid summers, a mildew forms on the albums which, unless detected and removed, causes complete deterioration of papers. This historical record of town events will now be preserved. Back-dated newspapers will be placed on film in the future if these funds continue.

Preservation of articles of historic value to the town is the concern of many. Mr. Albert W. Deckel has given hours of volunteer time going over miscellaneous papers for filing. Mr. Alton C. Roberts brought to the library some volumes belonging to the first library group in Walpole, discovered while he was doing research on the United Church of Walpole. The League of Women Voters contributed their efforts towards a booklet, "Know Your Town." From this information the 1962 Americana Encyclopedia will contain updated reference material on Walpole.

State Grant-in-Aid money increased the library's book budget, allowing the purchase of additional reference books. Expansion of the Reference Room has been managed by transferring many books to the Young People's Room, formerly known as the Junior High Room. The thirteen volume set of the *Oxford English Dictionary* and a set of *Grove's Dictionary of Music* have been new purchases, along with other books of business and historical interest.

The staff picture has changed in 1961. In January, Mrs. Ethelle Cobb was promoted to Assistant Librarian. Her former position of North Walpole Librarian was most capably filled by Mrs. Vida Mudgett from the East Walpole Library staff. The need for a library in North Walpole has been proven by the steady increase in use. It was found necessary to open on Saturdays allowing service to the public on four afternoons a week from two until five o'clock. Circulation of books during one month reached a peak of 1807. Many patrons have requested that this branch be open six afternoons a week.

The position of Supervisor of Work with Young People is open to applicants whose qualifications include college degree and library experience with children and young people.

Our present staff has been very active attending workshop courses, regional library conferences, and state educational courses. Mrs. Dorothy Wronski completed a state accredited course in library cataloging and classification. Miss Quinn, the Head Librarian, has just completed a course in Educational Measurement. Mrs. Grace Stornanti, Mrs. Marcia Carleton, and Mrs. Vida Mudgett completed a course in "Work with Young People," which was held at the Brockton Public Library in the spring. Mrs. Cobb and Miss Quinn attended a three day Institute in Adult Book Selection held at Simmons College in September.

Miss Beryl M. Simpson, East Walpole Branch Librarian, sponsors art exhibits continuously and, on October 15, 1961, honored eight artists of this area who have held one man shows. This event was very well attended and the library looked most festive. The Girl Scout Mariners had charge of the tea table serving and preparation. They deserve special commendation for a superb job. New book cases and furniture were placed at the

East and North Branches. The East Walpole Branch received a coat of paint.

The number of new borrowers and the circulation of books has increased. The floor and shelving space problem is becoming more evident daily. The structure being used at the center of town was built in 1903 for the needs of the people of that day! Times have changed. Our Reference Room seats only fourteen, and our many students, high school and college, deserve better accommodation. The state report recommended we should have Reference Room seating for forty-five students. The library will have to expand its walls either outward or upward.

We appreciate the patience of our library patrons who so willingly cooperated with our change-over borrowing system from hand-written to machine printed method, using a charge-a-plate card. The machine, rented at $50.00 per year, simplifies and removes error from the borrowing transaction.

A "Thank You" to the Walpole Garden Club for the Christmas greens which are hung annually at the doorway; to the many donors of books; and, to Miss Mary Rocca of the Town Administrator's office for her assistance.

REFERENCE ROOM, WALPOLE PUBLIC LIBRARY

1961 Statistics

CIRCULATION	Adult	Juvenile	1961 Total	1951 Total
Main Library	47,280	36,763	84,043	50,398
East Walpole	21,358	17,426	38,784	24,620
North Walpole	5,119	8,930	14,049	10,605
South Walpole	.....	.....	.....	3,880
Classroom Collections	.....	25,116	25,116	9,471
Inter-Library Loan	61	.....	61	44
	73,818	88,235	162,053	99,018
BOOKS				
Total, January 1, 1961	31,057	21,269	52,326	28,563
Added during 1961	2,428	1,906	4,334	2,227
Total	33,485	23,175	56,660	30,790
Withdrawn in 1961	445	542	987	691
Total, January 1, 1962	33,040	22,633	55,673	30,099
RECORDS				
Total, January 1, 1961	478	244	722	.....
Added during 1961	149	30	179	.....
Total	627	274	901	.....
Withdrawn in 1961	31	19	50	.....
Total, January 1, 1962	596	255	851	.....
BORROWERS				
Total, January 1, 1961	3,250	2,828	6,078	3,210
New borrowers in '61	450	606	1,056	621
Re-registered in '61	467	217	684	313
Non-resident borrowers	43	.....	43	.....
Total	4,210	3,651	7,861	4,144
Cards expired in '61	771	554	1,325	702
Total, January 1, 1962	3,439	3,097	6,536	3,442

The Board of Commissioners of

Trust Funds

PARKER N. CHICK, *Chairman*

C. PHILIP JOHNSON GUY MITTON

Income increased in every one of the 19 trust funds administered by the Trust Fund Commissioners, and was as follows:

	Income	Disbursements
Emergency Medical Aid Fund	$3,608.43	$2,331.95
Charles Fales Fund	4,729.11	4,729.11*
Joseph Leach Fund	6,816.10	6,816.10*
Charles S. Bird Library Fund	809.39	100.00
Susan Capen Cemetery Fund	12.99	3.45
Margaret Capen Cemetery Fund	33.41	3.45
Abigail Guild Cemetery Fund	12.50	3.45
Clarissa Guild Cemetery Fund	12.99	3.45
Mary W. Hyde Cemetery Fund	12.99	3.45
Fred E. Clapp Memorial Fund	31.33	15.75
Charles H. Guild Burial Lot Fund	25.09	6.89
Lucy J. Gould Library Fund	20.32	.....
Mary W. Hyde Library Fund	25.99	.....
Lewis Drinking Fountain Fund	28.57	12.00
Walpole Public Library Fund	149.89	.....
J. Ella Boyden Fund	20.70	.....
Bird Scholarship Fund	1.20	.....
Bertha Poore Library Fund	234.12	615.00
Henry P. Kendall Fund	1,220.47	.....
	$17,805.59	$14,644.05

* Disbursed in 1962

Disbursements to the Emergency Medical Aid Committee increased more than $800.00 over 1960. All requests for funds under the various Trusts were met and paid by the Commissioners. Former Walpole High students were the recipients of a total of $11,545.21 in scholarships as follows:

FROM CHARLES FALES FUND

Prudence A. Bunker, Lake Erie College	$525.45
Peter F. Brady, Boston College	525.45
David H. Carlson, Tufts College, School of Medicine	525.45
Mary P. Dale, Middlebury College	525.46
Joseph A. Dornig, Jr., Boston College Law School	525.46
Kevin G. Hart, University of Notre Dame	525.46
Marjorie A. Light, Mt. Holyoke College	525.46
Edward L. Lynch, Harvard College	525.46
Thomas F. Riley, Georgetown University Law School	525.46

FROM JOSEPH S. LEACH FUND

Dorothy J. Bering, Northeastern University	$500.00
Judith I. Coburn, Mt. Holyoke College	1,000.00
Linda L. Fisher, University of Connecticut	560.00
Donald W. Kemp, Northeastern University	750.00
Raymond P. Loring, Northeastern University	750.00
Robert J. Lottero, Worcester Polytechnic Institute	1,000.00
Russell W. Olson, Bowdoin College	1,128.05
Frederick J. Thorn, II, Worcester Polytechnic Institute	1,128.05

Board of Appeals

DENIS F. O'BRIEN, *Chairman*
DAVID E. PERKINS, *Clerk* JOHN C. PEYTON, *Member*
GEORGE B. LYONS, JOSEPH F. WHALEN, *Associate Members*

The Board of Appeals continues to meet on the first and third Wednesdays of the month whenever a petition is pending. Public hearings are conducted in the Selectmen's Room at the Town Hall.

There were 60 hearings conducted during the year 1961 as follows:

Special permits and variances granted	45
Special permits denied	2
No action	2
Referred to the Building Inspector	1
Deferred	3
Informal hearings	6
Amendment to an original permit	1

Veterans' Services

JAMES J. FITZGIBBONS, *Director-Agent*

The year 1961 has seen a decrease in expenditures of Veterans' Benefits under Chapter 115 of the General Laws. This decrease amounted to approximately $3000.00 even though costs of our program increased. Medical care for eligible Veterans and their dependents continues to rise each year.

In the matter of obtaining Federal benefits for veterans and their dependents, this department has been instrumental in obtaining pensions for those veterans, their widows or children who became eligible to receive such benefits, amounting to over $6000.00 in 1961.

We continue to counsel all veterans and their dependents whenever requested, in regard to the benefits available to them.

Town Treasurer

GERALD I. FLYNN

	No. of Employees	Budget	Expenditures
1950	1	6,045.70	5,673.96
1960	1 and 1 part time clerk	8,583.55	8,612.12
1961	2	10,026.25	9,994.12

Cash in Treasury, December 31, 1961 ..... $1,505,896.65

Norfolk County Trust Co.	$131,699.95	
First National Bank of Boston	2,000.00	
State Street Bank & Trust Co.	5,000.00	
New Eng. Merchants National Bank	35,000.00	
New Eng. Merchants National Bank (School Construction Account)	215,736.20	
Dedham Trust Company	209,178.23	
Boston Safe Deposit Company	5,000.00	
United States Treasury Bills	894,446.00	
Cash in Office	7,836.27	
		$1,505,896.65

On investments made in U. S. Treasury Bills by the Treasurer in 1961 the Town realized interest of approximately $12,000.00.

On December 31, 1961, the bonded debt of the Town of Walpole was $2,911,000.00

The total is divided as follows:

New Stone School	$194,000.00	
Sewer Construction	9,000.00	
Fire and Police Station	8,000.00	
School Project Loan, 1954	600,000.00	
School Loan, 1954	390,000.00	
East Junior High School	1,170,000.00	
School Loan, 1959	540,000.00	
		$2,911,000.00

Our present debt limit as fixed by law is $1,661,728.00. Of the $2,911,000.00 total debt, $1,770,000.00 is outside the limit and $1,141,000.00 is inside the limit. The debt limit is arrived at by taking the average valuation of the preceding three years and multiplying that figure by 5%.

Appropriations must be made in 1962 for the payments of Bonds and Notes amounting to $210,000 and interest of $83,466.25.

THE FOLLOWING TRUST FUNDS
ARE IN THE CUSTODY OF THE TREASURER

Charles Fales Scholarship Fund
Joseph F. Leach Scholarship Fund
Charles S. Bird Library Fund
Public Library Fund
Frederick E. Clapp Memorial Fund
Mary W. Hyde Library Fund
J. Ella Boyden Fund
Lewis Drinking Fountain Fund
Lucy J. Gould Library Fund
Bird Scholarship Fund
Henry P. Kendall Fund
Cemetery Care Funds (6)
Bertha Poore Library Fund

Income derived from the above funds totalled $17,805.59.

Town Counsel

RICHARD H. KANNALLY, *Town Counsel*

	No. of Employees	Budget	Expenditures
1950	1	$2,850.00	$2,814.18
1960	1	4,660.00	4,585.84
1961	1	4,925.00	4,901.81

In accordance with the provisions of Article 4, Section 1, of the Town of Walpole as contained in the Charter of the Town of Walpole and By-Law book, I have drawn all legal instruments as requested by various boards and officers of the town. Legal advice has been furnished to various town officials in addition to opinions in writing to various boards.

The constant growth of the town together with changes in municipal law has necessarily created many new problems for town officials which has also reflected in the increased demand on your Counsel for legal services. Suits in equity against town officials and town boards, actions at law against the town and trustee process against the town have also increased.

The school building program has also resulted in demands upon your Counsel for services in title examinations, advice to the building committees and the school authorities and in every case of building a new school liens have been filed by suppliers which have resulted in equity proceedings that required filing of pleadings and appearances in court by your Counsel.

I would like to take this opportunity to thank all officials and members of the various boards for the friendly spirit of cooperation extended to me during the past year. Without this cooperation the work would have been more difficult.

Board of Public Welfare

Medical Aid for the Aged

Old Age Assistance — Aid to Dependent Children

Disability Assistance — General Relief

ADMINISTRATORS

BERNICE D. SHANNON, *Director* — HARRIET E. ERICKSON, *Sr. Clerk*

BOARD MEMBERS

RICHARD H. KANALLY, *Chairman*

ROSE M. GRAY — BEVERLY B. PENNIMAN

	No. of Employees	Budget	Expenditures
1940	3 Board Members, Agent and Clerk	$50,251.00	$47,776.16
	U. S. Grants	18,191.72	18,191.16
1950	3 Board Members, Agent and Clerk	85,249.00	72,669.48
	U. S. Grants	49,421.76	49,421.76
1960	3 Board Members, Agent and Clerk	79,382.48	76,773.28
	U. S. Grants	34,289.52	32,238.06
1961	3 Board Members, Agent and Clerk	77,016.44	73,958.83
	U. S. Grants	43,132.39	44,659.74

Our departmental expenditures were in line with budgetary estimates despite the fact that we experienced revisions and increases in the per diem rates at nursing and rest homes.

Revised procedures with reference to time specifications relating to desertion and separation applicable in the Aid to Dependent Children category were received in the department; however, these procedures did not remove the responsibility of our Agency in exerting every effort in the best interests of the child through means of securing appropriate court orders and enforcements for existing court orders and locating absent fathers whose whereabouts had been unknown.

We experienced constant changes in our Medical Care Plan, as well as eligibility requirements in Old Age Assistance and Disability Assistance, together with an increase in Federal matching.

During the year the Commonwealth of Massachusetts, Division of Civil Service, Welfare Compensation Board, approved the establishment of salary ranges for the Personnel working on the program relative to Old Age Assistance, Aid to Dependent Children, Assistance to Persons Disabled, or any combination of the foregoing, as well as duties of the program of Medical Assistance. These salaries are reimbursed up to 75%, thereby lessening the salary cost to our taxpayers to an actual 25% of the stated salary.

Board of Assessors

EDWARD A. LAMORE, *Chairman*

ROBERT A. COBB, *Clerk* EINO A. KIVI

	No. of Employees	Budget	Expenditures
1940	3 part time Assessors, 1 clerk	$5,496.00	$5,478.22
1950	3 part time Assessors, 1 clerk	10,313.68	10,307.27
1960	3 part time Assessors, 1 clerk, and 1 part time clerk	16,424.00	16,227.80
1961	3 part time Assessors, 1 clerk, and 1 part time clerk	14,207.00	13,953.19

	1961	1960
Number of persons, partnerships and corporations assessed on property	3591	3506
Number of persons assessed on Poll Tax	3411	3237
Value of assessed Personal Property	$3,860,613	$3,765,686
Value of assessed Real Estate	28,149,457	26,491,282
Total	$32,010,070	$30,256,918
Number of dwellings assessed	3467	3409
Number of acres of land assessed	10,963	10,977
Total amount appropriated	$3,193,667.66	$3,019,811.74
State Assessments (Cherry Sheet)	56,173.86	46,116.11
County Assessments (Cherry Sheet)	83,149.81	78,188.53
Overlay	106,631.09	63,475.85
Gross amount to be raised	$3,439,622.42	$3,207,592.23
Deduct—		
Estimated Receipts from State (Cherry Sheet)	$404,887.90	$348,125.27
Other estimated receipts and available funds	883,237.83	886,293.38
Net amount to be raised by taxation	$2,151,496.69	$1,973,173.58
Poll Taxes	$6,822.00	$6,474.00
Property Taxes	2,144,674.69	1,966,699.67
Total levied	$2,151,496.69	$1,973,173.67
Rate of Taxation	$67.00	$65.00
Number of vehicles assessed (Estimated)	8300	7827

The Board of Assessors attended the sixth Annual Institute for Assessing at the University of Massachusetts in Amherst in 1961, as well as other Assessors' meetings in the Commonwealth.

They have viewed and valued all established property and measured and appraised all new construction.

Regular meetings have been held on Wednesday evenings during the year.

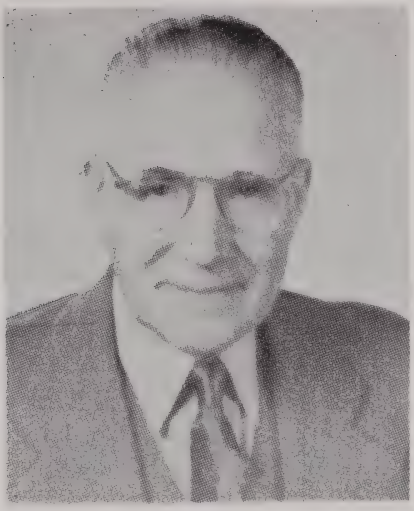

FRED J. TETREAULT
Former Chairman of the Board of Assessors, who died on June 22, 1961. He was a member of the board from 1938 to 1957 and chairman from 1953 to 1957.

Planning Board

LEO F. TETREAULT, *Chairman*
THOMAS J. KENNEDY, *Vice Chairman*
LOUIS E. HOEGLER, JR., *Secretary*
WALTER C. ROCKWOOD
HAROLD M. SMITH

	No. of Employees	Budget	Expenditures
1950	1 part time	$205.00	$189.14
1960	1 part time	522.00	478.98
1961	1 part time	580.00	529.45

The Town's Planning Board regularly meets on the third Tuesday of each month. In addition, eight special meetings were held.

Public hearings were called on one sub-division:

APPROVED:

Off Main and Bullard Sts. Frank Simoni Building Corp.

Three petitions from 1960 for Zoning Changes were acted upon at the Annual Town Meeting:

Planning Board recommended no change on request of Alonzo B. Shadman estate for a change from Rural to Limited Manufacturing on two parcels on the westerly side of Route #1. This recommendation carried.

Board recommended no change on a parcel of Frank Simoni Building Corp. from Residence "A" to Residence "B" on a parcel near the intersection of Main and Bullard Streets. This recommendation carried.

Board recommended a change from Rural District to Limited Manufacturing Zone on a 30 acre parcel of Barnstead Still and Sterilizer Co. on the easterly side of Route #1. This recommendation carried.

Early in 1961, there were two Public Hearings called on requests for Zoning Changes, and these matters were heard at the Annual and special Town Meetings near the end of March.

Board recommended a change from Rural to Business District on a small parcel of land on North Street. This recommendation was not carried.

Board recommended elimination of cement plants as a permitted use in industrial zones. This recommendation carried.

Board recommended a change on a small parcel in the area of Clark's Pond from Limited Manufacturing to General Residence. This recommendation carried.

Several meetings were held in 1961 with other boards and committees of the Town in the interest of trying to implement the Master Plan and on other matters of interest in planning for the Town. The Board has voted to have Mr. Benjamin bring the Master Plan completely up to date using a part of Mr. H. P. Kendall's bequest for the purpose.

WILLIAM J. SHEEHAN
former Selectman and member of the original Town Planning Board for 20 years. He also served as District Fire Chief in South Walpole for a number of years. He died in February, 1959.

Tax Collector

JAMES H. GINLEY

	No. of Employees	Budget	Expenditures
1950	2	$5,715.25	$5,696.33
1960	2	11,253.30	11,238.58
1961	2	11,903.00	11,856.82

The responsibilities of the Collector of Taxes have increased during the past year. The growth of the town is reflected in the number of bills and amount of money handled in this office.

I extend my thanks to the taxpayers for their kind co-operation.

Building Inspector

EDWARD A. LAMORE

	No. of Employees	Budget	Expenditures
1950	1 part time	$2,560.00	$2,513.30
1960	2 part time	4,046.50	4,046.50
1961	2 part time	4,359.88	4,283.38

PERMITS

115	New Dwellings	$1,375,000.00
57	Additions to Dwellings	124,725.00
2	New Commercial Buildings	32,000.00
8	Additions to Commercial Buildings	49,050.00
1	New Manufacturing Building	11,000.00
11	Private Garages	13,750.00
4	Small Buildings	1,000.00
5	Fallout Shelters	3,400.00
5	Swimming Pools	12,000.00
1	Building Razed	.....
209		$1,621,925.00

$2,852.00 remitted to Treasurer for 209 permits

Civil Defense

LEVI SALONEN, *Director*

The year 1961 proved to be an eventful one in Civil Defense. Many home preparedness programs were presented for local organizations and churches. The national CD alert, "Opal 1961", proved the effectiveness of

Walpole's Radio Communications and Radiology Divisions, which functioned expertly during the entire exercise.

The Auxiliary Police Pistol Team continued reaping top honors on a regional and national level and is an enviable team among marksmen.

Courses were conducted in Disaster Nursing and Radiology with approximately 100 local citizens participating. The Radiology Department was reorganized and now consists of approximately 30 monitors working under a detailed plan enveloping the entire town.

A prototype family fallout shelter was built at the High School with Federal funds and was viewed by thousands of citizens at an open house in August. All CD departments were represented and a very informative program presented.

A survey of public buildings was conducted to find possible fallout shelter areas and local industries were contacted regarding CD planning within their organizations.

The U. S. Government survey for public shelters was initiated and should be completed by mid-1962. Many private shelters were completed by Walpole citizens.

The Walpole CD Department remains a vigilant organization consisting of 12 divisions which number approximately 400 voluntary personnel.

Housing Authority

LEO F. TETREAULT, *Executive Director*

JAMES B. MAGUIRE, *Chairman* BURGESS P. REED, *Vice-Chairman*
DENIS F. O'BRIEN, *Treasurer* ROBERT A. COBB, *Assistant Treasurer*
JOHN P. DOLAN

The Walpole Housing Authority met seventeen times during the year 1961.

Clearing of brush continues each year to prevent any serious fires and to keep up the appearance of the project.

The Walpole Housing Authority hopes to install gutters on the rear of all the houses, and to install aluminum storm doors during 1962.

Mr. Burgess Reed resigned as a member of the Authority, and another appointment will be made by the Commonwealth of Massachusetts to fill the vacancy left by Mr. Reed.

"Robinwood" consists of forty-five single family homes—twenty-two two bedroom units and twenty-three three bedroom units. The admission incomes and limits remain the same as in 1960. The average rent was approximately $45.00. "Robinwood" was built under Chapter 200 of the General Laws.

Conservation Commission

Francis W. Smith, *Chairman*

Loretta Parasco, *Secretary*

Raymond H. Beaudet, Jr.

Franklin G. Fish

Edward Averi

Vera DeRosa

Lucy E. Hill

In the past year, the Walpole Conservation Commission prepared its first annual report and a map which graphically details the areas mentioned in the report. The report, we feel, will serve as a master plan for the work of this commission.

The principal objectives of the commission's work as contained in this report are:

> Public acquisition of land areas surrounding most of our natural ponds so as to protect their shorelines against private exploitation and assure public access for recreation; and
>
> The establishment of a "green belt" area designed to preserve existing stream valleys. Such a "green belt" would be substantially the same as that recommended in the "Walpole General Plan" of 1913, extending along the Neponset River, plus a second, smaller area extending from Clark's Pond easterly to the Sharon line.

The order of procedure will depend upon which particular area is in jeopardy of proposed subdivisions or land developments.

In 1962, your commission will prepare the information which will be necessary should the Town Meeting vote to follow the recommendations of this commission.

SEWING ROOM, NEW JUNIOR HIGH SCHOOL

School Department

SCHOOL COMMITTEE AND ITS OFFICERS

PAUL C. BUNKER, *Chairman*
ELEANOR N. JOHNSON, *Secretary*
MRS. MARGARET FORSSELL
GARRETT H. DALTON, JR.
JOHN D. MURPHY
LESTER J. TARBELL

JOHN F. POWERS, *Superintendent*

JOHN F. MCGOVERN, *Supervisor of Secondary Education*

Year	Teachers	Non-Teaching Positions	Appropriation	Actual Expenditure	Enrollment
1940	64	8	$171,068.40	$168,639.92	1748
1950	75	10	352,681.00	348,290.68	1883
1960	145	34	1,128,909.00	1,114,397.00	3247
1961	164	42	1,260,463.00	1,062,749.00	3490

School Enrollment

Our school enrollment has increased as predicted and we see no reason to change our estimate of a yearly increase of 200 pupils per year for some time to come.

September 1959 ..... 3092 pupils enrolled
September 1960 ..... 3247 pupils enrolled
September 1961 ..... 3490 pupils enrolled
September 1962 ..... 3700 pupils expected
September 1965 ..... 4310 pupils expected

The Junior and Senior High Schools should be adequate for housing pupils of Grades 7-12 for 7 or 9 years.

There is, however, a decided shortage of elementary classrooms as can be seen in Table I.

TABLE I

Schools	Elementary Rooms Available	Classes Expected September 1962
Bird	16 rooms	22 classes
Boyden	4 rooms	5 classes
Fisher	11 rooms	16 classes
Plimpton	10 rooms	14 classes
Stone	15 rooms	19 classes
Total	56 rooms	76 regular classes
		3 Special Classes
		79 Elementary Classes

79 — 56 = 23 rooms to provide

Additional space available:

Old Fisher	4 rooms
Old Stone	9 rooms
Junior High	6 rooms
Senior High	4 rooms
	23 rooms

To meet this need for classrooms the Superintendent has recommended to the School Committee that the following building program be carried out:

1962 Appropriation—Addition to Boyden School

1962 Appointment—Building Committee—Old Post Road School

1963 Appropriation—Old Post Road Elementary School

1963 Appointment—Building Committee—Fisher School Addition

1963 Appointment—Study Committee—Secondary School Needs

1964 Appropriation—Addition to New Fisher School

Enrollment by Schools

OCTOBER 1, 1961

Schools	Grades 1-6	Grades 7-8	Grades 9-10-11-12
Bird School	467	.....	.....
Boyden School	106	.....	.....
Fisher School	375	.....	.....
Plimpton School	335	.....	.....
Old Stone School	137	.....	.....
Stone School	460	.....	.....
Elementary—Junior High	189	.....	.....
Special Class—Old Stone	38	.....	.....
Junior High School	.....	540	.....
Special Class—Junior High	.....	16	.....
Senior High School	.....	.....	827
Totals	2107	556	827
Totals all schools	3490		

Receipts for 1961

TUITION AND TRANSPORTATION

State Wards	$5,197.16	
N. E. Home for Little Wanderers	4,937.32	
Town of Sharon	347.36	
Town of Norwood	106.00	
Individuals	47.66	
		$10,635.50

STATE REIMBURSEMENTS

Income Tax (Chapter 70)	$108,540.12	
Vocational (Chapter 74)	3,018.31	
Transportation (Chapter 71)	18,589.00	
Special Class	11,054.89	
English Speaking	46.50	
School Construction	60,567.77	
		201,816.59

FEDERAL REIMBURSEMENTS

National Defense Act		6,981.60

MISCELLANEOUS

Rentals, etc.	$1,928.61	
Adult Education Fees	773.50	
		2,702.11
Total		$222,135.80

NEW JUNIOR HIGH SCHOOL LIBRARY

New Junior High School

The new Junior High opened its doors for our 7th and 8th graders on September 6, 1961. There are 32 teaching stations at the school and up to 900 pupils can be housed here comfortably. With the best of equipment, beautiful classrooms, an excellent library and quiet surroundings, this school should be an inviting place "for those who learn and those who teach."

We are quite proud of the fact that the Junior High School has received a citation from the American Association of School Administrators in a national competition. At their request a mount will be exhibited at the Atlantic City Convention.

The citation reads as follows:

> "Trim, clean, sharp architecture in a multi-story building well adapted to special site conditions. Effective and pleasing exterior treatment with restraint in the use of glass areas. Preservation of the native growth on the site and landscaping are to be commended. A pleasing school environment."

HOME ECONOMICS ROOM, NEW JUNIOR HIGH SCHOOL

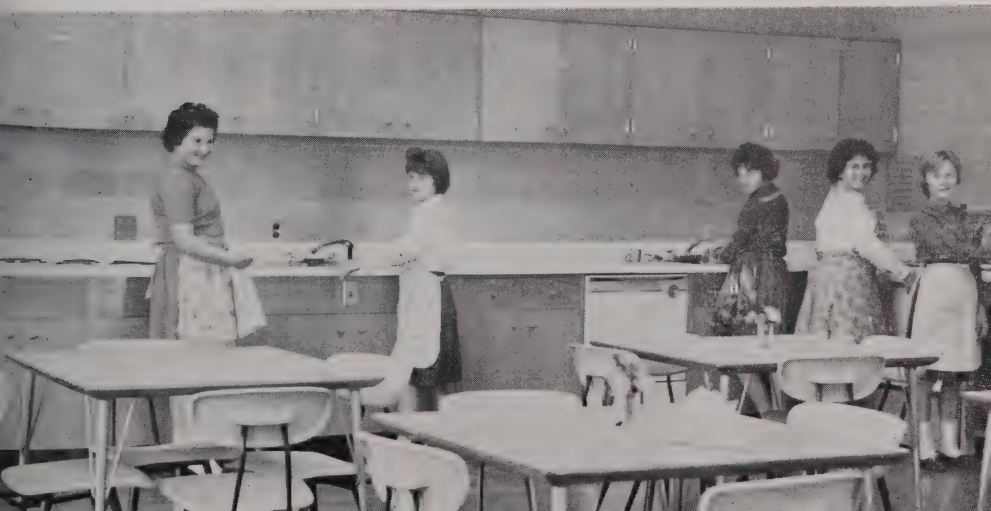

Senior High School Report — 1961

At graduation on June 13, 1961, diplomas were presented to one hundred and sixty-nine graduates by Mr. Paul C. Bunker, Chairman of the Walpole School Committee.

Honor essays were presented by Richard Gold, Mary Patricia Dale, Frederick Thorn, Russell Olson and Judith Coburn.

The following awards were made at graduation:

Martha Metcalf Allen Scholarships to: Judith Coburn, Mary Patricia Dale.

Walpole Teachers Association Scholarship to: Elaine Procaccini.

Walpole Woodworkers' Self-Improvement Awards to: Carol Ford, George Boyce.

Walpole Women's Club Scholarship to: John Folan.

Walpole High School P.T.A. Scholarships to: Ellen Cullinane, Frederick Thorn.

Walpole Police Association Award to: Ellen Cullinane.

Walpole Businessmen's Association Award to: John Dodge.

Walpole Mothers' Club Award to: Jeanne DeVirgilio.

Walpole Rotary Club Scholarship to: David Button.

Delta Nu Alpha Scholarship to: Shirley Pooler.

Norfolk-Dedham Trust Scholarship to: David Samsury.

Frederick E. Clapp Awards to: Donna Silvi, Edward Lynch.

A record 62 percent of the graduating class was accepted in post-secondary schools starting in September, 1961. Of this number, 76 percent entered four-year degree-granting colleges or universities. The remaining number were admitted to schools of nursing, junior colleges, technical schools, business schools and vocational schools.

In the spring looking forward to the new organization as a four-year high school, the various departments continued study of the relocation of some departments in adjacent classrooms, the necessary renovations and special apparatus and equipment needed for curricular improvement.

When the school year opened in September, 1961, the following changes and additions were in operation:

1. English, mathematics, and business education departments were located in Section A (formerly the Junior High School wing).
2. Social Studies, Modern Foreign Language and Science Departments were located in Section B (formerly the High School wing).

3. A reading clinic equipped with basic machines and reading aids designed for both remedial and developmental reading instruction.

4. A thirty-place electronic modern foreign language laboratory.

5. A new well-equipped physics-general science laboratory.

6. An additional typewriting room equipped with twenty-four electric typewriters.

7. A business machines room equipped with a variety of twenty business machines similar to those used in business offices where Walpole graduates find employment.

8. An instructional materials center adjacent to the library. This center is equipped with an excellent variety of multi-sensory aids which are available to all staff members for use in the instructional program.

9. An adequate art studio which will be used exclusively for art instruction.

The high school building is presently housing three elementary classrooms in addition to grades 9 - 12.

In September, 1962, four classrooms will be assigned to upper elementary grades. The estimated enrollment in the building for the school year 1962-63 will be 1040 (940 in grades 9-12, 100 in elementary). Several studies have indicated that optimum capacity of the building for a flexible programs in grades 9-12 is 1100.

Curriculum study has been continued through departmental organization. Modern concept in Mathematics and Modern Foreign Languages indicate radical changes in content and method. Personnel in these two departments are currently participating in courses, workshops, and special institutes to become familiar with these developments.

The high school program is divided into two main areas: the program of studies which includes all the academic and non-academic courses, and the program of activities which includes all in-school and after-school pupil activities.

Although our primary concern is the program of studies, the related in-school activities play a very important part in the total program. Some of these activities which relate to classroom work and are designed to help meet leisure, recreational, and social interests and needs of pupils through pupil initiation and direction are: student council, school newspaper, yearbook, glee club, honorary society, chefs' club, dramatics club, debating society, French club, Spanish club, radio club, photography club, Future

Nurses' association, Future Teachers' club, Future Homemakers' club, business club, industrial arts club for girls, and chess club.

The intra-mural physical education program provides an opportunity for all interested boys and girls to participate in a variety of physical activities.

As a result of its participation in 1960 in the required evaluation program sponsored and administered by the New England Association of Colleges and Secondary Schools, Walpole High School has retained membership and full accreditation status by the Association.

A two-year follow-up report of progress and accomplishments will be required of the school in June, 1962. A five-year report of progress will be required in June, 1965.

Continued membership and full accreditation by the Association indicate adherance to the evaluative criteria and are important objectives for Walpole High School.

French Program in the Elementary Schools

MRS. BETTINA PINEAULT

In the current school year (1961-1962) nearly 500 children of Walpole are engaged in the study of conversational French in the elementary schools. All fourth graders have classes twice a week for 20 minutes. They learn to converse about the classroom environment, their homes, families and pets, after school activities as well as learning the numbers, colors, days of the week, parts of the body, articles of clothing and giving and following directions. French songs, games and dances are also part of the curriculum. A selected group of the 5th graders are continuing the study of French. They also meet twice a week, but for 30 minutes.

All classes are conducted with as much French atmosphere as possible. Pupils must stand to recite, bow and shake hands when introduced and be lavish with "please" and "thank you". Every effort is made to integrate the foreign language classes with other subjects such as music, art, history and geography.

In the next school year (1962-1963) the French program will reach the 6th grade where controlled reading and writing will begin. By then it is hoped that all children learning French will have three lessons a week.

Health Department Report

DR. FRANCIS J. ALLENDORF, *Health Officer*

BIRD, FISHER AND PLIMPTON SCHOOLS

Routine physical examinations were performed on all students in Grades 1, 3, 5 and 7 of the above-named schools. Defects were noted,

recorded and parents notified. This was followed by a recheck of the defect. Examination of those who were absent at the time of the regular examination was also made. Accidents at the above schools, as per school regulations, were treated with the assistance of the School Department Nurses.

Certificates were issued to return to school for all those who had had any communicable or infectious diseases or were absent over 72 hours for illness or injury.

Health Department

MARGARET I. GALLANT, R.N.

BARBARA LYNCH, R.N. NANCY CORCORAN, R.N.

Due to increased enrollment in our schools, it was decided to follow the recommendation of the State Department of Public Health and discontinue annual physical examinations on every pupil. Physical examinations are now done on pupils in grades 1-3-5-7-9-11. Again, following the recommendations of the State Department of Public Health, parents are requested to have the required examinations done by the family physicians. Forty-three percent complied with this request, and it was felt that this was an encouraging response for the first year of the new program.

In addition to the pupils in the grades mentioned above, physical examinations by the school physicians, Dr. E. DeRoma, Dr. J. Hayes, and Dr. F. Allendorf, were done on new pupils entering the Walpole schools, pupils with known uncorrected defects, and pupils participating in competitive sports.

1186 pupils were examined by the school physicians.
3249 pupils received the Massachusetts Vision Test.
3279 pupils received the Massachusetts Hearing Test.
129 pupils in Grade 11 received the Mantoux Test for detection of tuberculosis.

In Memoriam

MISS ALICE DOWNING
School Nurse — 1936-1961

The entire school system was deeply grieved at the sudden death of Miss Alice Downing, Head Nurse, whose ability, faithfulness, industry, and integrity during her long period of service in the Walpole Schools, contributed so largely to the health and protection of our children.

The following extract is taken from the minutes of the School Committee meeting held on February 16, 1961:

"On motion duly made and seconded, it was unanimously—

"VOTED That the Walpole School Committee recorded in these minutes this expression of its high regard for Alice Downing as an able nurse, trusted employee, zealous worker, and valued friend, and its sense of a great loss to the Town of Walpole through her untimely death of her sustained dedication to duty."

Retired Personnel

MARY A. BULLOCK

Senior High Guidance Department

Mrs. Bullock joined the High School Guidance Department in 1944 and served as a counselor until her retirement on December 29, 1961. All of us join her many former pupils in wishing her health and happiness in the years ahead.

Charles Fales Scholarship Awards

The Charles Fales Scholarship Committee, consisting of the members of the School Committee plus the Superintendent of Schools and the Principal of the Senior High School, awarded the 1961 scholarships to the following students:

Peter Brady, attending Boston College.
Prudence Bunker, attending Lake Erie College.
David H. Carlson, attending Tufts College Medical School.
Mary Patricia Dale, attending Middlebury College.
Joseph A. Dornig, Jr., attending Boston College Law School.
Kevin G. Hart, attending Notre Dame University.
Marjorie A. Light, attending Mt. Holyoke College.
Edward L. Lynch, attending Harvard College.
Thomas F. Riley, attending Georgetown University Law School.

Joseph S. Leach Scholarship Awards

The second annual awards of tuition scholarships from the Joseph S. Leach Fund were announced by the Leach Scholarship Committee on December 14, 1961. The interest from this large fund amounts to approximately $6,800 this year.

Scholarships were awarded to the following students:
Dorothy J. Bering, attending Northeastern University.
Judith I. Coburn, attending Mt. Holyoke College.
Linda L. Fisher, attending University of Connecticut.
Donald W. Kemp, attending Northeastern University.
Raymond P. Loring, attending Northeastern University.
Robert J. Lottero, attending Worcester Polytechnic Institute.
Russell W. Olson, attending Bowdoin College.
Frederick J. Thorn, II, attending Worcester Polytechnic Institute.

Changes in School Department Personnel

School	Teacher to Be Replaced	Reason for Change	Replacement
Bird—Grade 3	Ann M. Walsh	New Position	Sheila Crowley
Plimpton—Grade 3	Marie Collins	Maternity	M. Gertrude Russell
Plimpton—Grade 4	Barbara Goldman	New Position	Marilyn Boulais
Plimpton—Grade 4	Katherine Spinks	Transferred to Old Stone	Mary C. Connolly
Plimpton—Grade 5	Kathryn Langen	Transferred to Jr. High-Elem.	Elaine Ventham
Stone—Grade 2	Reta King	Maternity	Constance Curran
Stone—Grade 2	Mary McDermott	Maternity	Ellen Wolf
Stone—Grade 2	Elizabeth Platt	New Position	Sally Ann Jarvis
Stone—Grade 3	Marguerite Russell	New Position	Carolyn Schmitt
Stone—Grade 4	Margaret Grady	New Position	Linda Sloane
Junior High Social Studies	Helen Baker	Husband Transferred	John Flynn
Physical Education, Boys	James Burke	Transferred to Senior High	Carroll Perkins
Junior High Science	Charles Cinto	Transferred to Senior High	Joseph Sullivan
Junior High Girls' Guidance	Mildred Wallace	Retired	Lois M. Garry
Junior High Science	Peter Vasaturo	Transferred to Senior High	Ronald Sveden
Junior High Home Economics	Grace White	Transferred to Senior High	Eleanor Bailey
Senior High Commercial	Carol Davis	Maternity	Helen Kaponis
Senior High Math.	James Loughrey	Graduate Study	Francis X. Foley
Senior High Physics and Chem.	Stanley Innes	Sabbatical Leave	Robert Wrigley
Senior High U. S. History	Thomas Riley	Sub-Master	Robert Powers
Senior High Commercial	Dorothy Hornby	End of Temp. Assignment	Raymond Sullivan
Junior High Special Class	Catherine Collins	Transferred to Senior High	John Kiely
Instrumental Music	Marilyn I. Smith	New Position	Harry M. Davis

Additional Members of Teaching Staff

School	New Teacher	School	New Teacher
Bird—Grade 2	Mavis O'Neill	Junior High—Elem. Gr. 5	Louise W. Brightman
Fisher—Grade 3	Judith S. Fine	Senior High Industrial Arts	Edwin Page
Stone—Grade 5	Mary DiSciullo	Senior High Social Studies	Anton Lahnston
Stone—Grade 5	Janet M. O'Connell	Senior High French	Rita Mousseau
Junior High Librarian	Betty R. Jackson	Senior High Home Economics	Jane Trede
Junior High Music	Gertrude Matthews	Special Class—Old Stone	Agnes Sullivan
Junior High Art	Joseph F. Nai		

Age Grade Table — October 1, 1961

Grade	Sex	Age 5	6	7	8	9	10	11	12	13	14	15	16	17	18	19	20 & over	Total Ea Gr	Gr'd Ttls
1	M	44	162	11														217	
	F	40	133	5														178	395
2	M		23	162	15	2												202	
	F		38	159	5													202	404
3	M			29	128	17												174	
	F			46	126	9												181	355
4	M				30	119	20	1										170	
	F				20	140	10											170	340
5	M					22	94	19	3									138	
	F					21	105	13										139	277
6	M						31	104	19									154	
	F						24	103	8	1								136	290
7	M							29	107	17	7	1						161	
	F							30	91	9								130	291
8	M								16	93	15	4	1					129	
	F								20	89	11							120	249
9	M									26	100	14	7	1				148	
	F									17	87	6						110	258
10	M										34	57	19	2				112	
	F										39	84	3	1				127	239
11	M											22	54	7	4			87	
	F											18	46	9	1			74	161
12	M												23	54	11	2		90	
	F												18	45	3			66	156
P.G.'s	M													1	1		1	3	3
Special Classes	M			2	6	5	6	5	4	4	6	5	1	1				45	
	F		1	1	1	2	5	1	1	1	1	2	1					17	62
Age Totals	M	44	185	204	179	165	151	158	149	140	162	103	105	66	16	2	1	1830	
	F	40	172	211	152	172	144	147	120	117	138	110	68	55	4			1650	3480
Grand Totals		84	357	415	331	337	295	305	269	257	300	213	173	121	20	2	1	3480	

Comparative Financial Statement

	1957	1958	1959	1960	1961
General Control	$25,166.40	$27,898.02	$30,255.31	$29,332.00	$28,657.00
Teachers' and Other Salaries	588,043.02	712,321.67	772,979.59	838,889.00	911,704.00
Textbooks	16,840.17	13,850.39	13,664.91	14,330.00	16,624.00
Instructional Supplies	12,475.11	15,024.62	17,210.27	18,119.00	19,582.00
Other Instructional Supplies	4,454.96	7,888.32	8,152.05	9,817.00	12,276.00
Janitors' Supplies	52,660.43	53,450.58	65,237.31	65,322.00	78,465.00
Light, Power and Water	19,017.52	21,295.37	20,452.28	23,328.00	28,290.00
Janitors' Supplies	5,711.62	9,329.45	8,708.96	8,316.00	9,771.00
Services Other Than Personal	478.00	.....	275.30	.....	.....
Maintenance of Equipment	6,812.73	15,230.53	10,729.82	12,792.00	4,959.00
Libraries	3,230.28	3,731.23	3,520.38	3,411.00	4,528.00
Health Service	13,267.92	12,119.90	14,059.17	12,473.00	11,623.00
Transportation	36,232.22	38,654.98	39,556.52	42,777.00	45,749.00
Physical Education	1,164.58	1,238.23	1,521.04	1,510.00	1,583.00
Vocational Education and Tuition	4,535.45	4,668.21	7,264.77	5,883.00	9,079.00
Industrial Arts	4,653.61	3,282.02	4,091.88	3,734.00	4,558.00
Home Economics	961.22	1,015.51	1,056.85	1,132.00	1,249.00
Capital Outlay	11,243.65	8,608.61	7,849.80	8,232.00	31,364.00
Cafeteria Salaries	11,044.32	11,463.20	11,784.70	11,904.00	14,742.00
Cafeteria Expenses	.....	.....	.....	.....	177.00
Driver Education	275.87	246.78	277.68	985.00	5,100.00
Insurance	206.83	312.77	183.34	245.00	239.00
Audubon Society	1,450.00	1,800.00	1,440.00	1,863.00	2,070.00
Totals	$819,926.51	$963,430.39	$1,040,271.93	$1,114,397.00	$1,242,389.00

JUNIOR HIGH SCHOOL CAFETORIUM

JUNIOR HIGH SCHOOL KITCHEN

FISHER SCHOOL DINING ROOM

HIGH SCHOOL DINING ROOM

STONE SCHOOL DINING ROOM

BIRD SCHOOL KITCHEN

BIRD SCHOOL
DINING ROOM

TEACHERS IN SERVICE — DECEMBER 1961

School and Grade	Name	Where Educated	Year App't. in Walpole
BIRD SCHOOL			
Principal	Harold H. C. Varney	Boston University	1955
Grade I	Henrietta Gregg	Wheelock College	1955
Grade I	Jean Roy	Bridgewater State Teachers College	1942
Grade I	Grace Sullivan	Perry Normal School	1948
Grade I	Gail Lancaster	Boston University	1960
Grade II	Jean Barbarick	Boston University	1956
Grade II	Mavis O'Neill	Fitchburg State Teachers College	1961
Grade II	Mary Spillane	Framingham Normal	1932
Grade II	Constance Wirth	Wheelock College	1960
Grade III	Mary Ellen Kannally	Framingham State Teachers College	1960
Grade III	Sheila Crowley	Bridgewater State Teachers College	1961
Grade III	M. Loretta Walsh	Hyannis Normal	1918
Grade IV	Katherine Drea	Rhode Island College of Education	1930
Grade IV	Harriet Gullich	Bridgewater State Teachers College	1958
Grade V	Irene Woodward	Regis College	1946
Grade V	Dorothy Wilber	Framingham State Teachers College	1933
Grade VI	Lawrence Barrett	Boston State Teachers College	1957
BOYDEN SCHOOL			
Principal	Marion McCollum	Boston University	1935
Grade I	Virginia Barton	North Illinois State College	1956
Grade II	Margaret Burke	Bridgewater State Teachers College	1947
Grade III	Sandra LaVita	Fitchburg State Teachers College	1957
Grade V	Marion McCollum	Boston University	1935
FISHER SCHOOL			
Principal	Edith Adams	Framingham State Teachers College	1936
Grade I	Eleanora Duross	Boston State Teachers College	1956
Grade I	Virginia Fuller	Bridgewater Teachers College	1955
Grade I	Janet Kimball	Lesley College	1959
Grade II	Catherine Barker	Keene Normal School	1954
Grade II	Phyllis Colley	Boston State Teachers College	1957
Grade II	Catherine Hulse	Boston State Teachers College	1959
Grade III	Gertrude English	Boston State Teachers College	1957
Grade III	Judith S. Fine	Lesley College	1961
Grade III	Alice Sweeney	Boston State Teachers College	1960
Grade IV*	Esther Camelio	Framingham State Teachers College	1960
Grade IV*	Teresa Kannally	Gorham Normal	1942
Grade V	Richard C. Barrows	Northeastern University	1960
Grade V	Patricia Urquhart	Upsala College	1959

* *Teaching in Old Fisher School*

PLIMPTON SCHOOL			
Principal	Ernest Camelio	Harvard University	1938
Grade I	Marilyn Dybes	Lesley College	1957
Grade I	Winifred Kirkton	Keuka College	1957
Grade I	Sylvia M. Stanton	Salem State Teachers College	1958
Grade II	Lora Hermistone	Bridgewater State Teachers College	1955
Grade II	Mary Russell	North Adams Normal	1953
Grade III	M. Gertrude Russell	Wheelock College	1961
Grade III	Virginia Lambson	Washington State Normal	1955
Grade IV	Elaine Ventham	Bridgewater State Teachers College	1961

TEACHERS IN SERVICE — DECEMBER 1961

School and Grade	Name	Where Educated	Year App't. in Walpole
Grade IV	Marilyn Boulais	Bridgewater State Teachers College	1961
Grade IV	Mary C. Connolly	Emmanuel College	1961
Grade V**	Phyllis Ryan	Jackson College	1957
Grade VI**	Toby Hoffenberg	Lesley College	1960
Grade VI**	Hugh M. Russell	Boston University	1956

** *Teaching in Senior High School*

STONE SCHOOL

Principal	Robert Graney	Boston College	1933
Grade I	Nancy Cella	Boston State Teachers College	1957
Grade I	Jean Frieswick	Lowell State Teachers College	1958
Grade I	Sarah Weiss	Willimantic Teachers College	1953
Grade II	Constance Curran	Emmanuel College	1961
Grade II	Sally Ann Jarvis	Framingham State Teachers College	1961
Grade II	Ellen Wolf	Brandeis University	1961
Grade III	Elsie Driscoll	Hyannis Normal	1920
Grade III	Patricia Kling	University of New Hampshire	1954
Grade III	Carolyn Schmitt	Boston University	1961
Grade IV	Adelaide Morrissey	Emmanuel College	1956
Grade IV	Helen Paine	New Hampshire Normal	1954
Grade IV	Linda Sloane	Simmons College	1961
Grade IV*	Katherine Spinks	Fitchburg Normal	1953
Grade V	Mary DiSciullo	Framingham State Teachers College	1961
Grade V	Claire Fyfe	Bridgewater State Teachers College	1956
Grade V	Janet O'Connell	Gorham State Teachers College	1961
Grade VI*	Phyllis O. Kaufman	Tufts University	1958
Grade VI*	Rose Laliberty	Bridgewater State Teachers College	1959
Grade VI*	Harold LeBlanc	Bridgewater State Teachers College	1956
Grade VI*	Joseph Nicholson	Boston State Teachers College	1958

* *Teaching in Old Stone School*

JUNIOR HIGH SCHOOL

Principal	Leonard F. Downs	Boston University	1918
Sub-Master	John Tokaz	Massachusetts State College	1934
Home Economics	Eleanor M. Bailey	Regis College	1961
English-Lit.	Helen Bane	University of Illinois	1960
Eng., French, Sci.	George Campbell	Boston College	1956
Soc. Stud., Math.	Robert Cento	Boston College	1956
Soc. Stud.	Jeannette Corbett	Framingham State Teachers College	1938
Soc. Stud.	John R. Flynn	St. Anselm's College	1961
English-Lit.	Nancy Frame	Middlebury College	1960
Guidance	Lois M. Garry	University of California	1961
Home Economics	Sarah Gleason	University of Maine	1956
English-Lit.	Doris Grindle	Bridgewater State Teachers College	1943
Science and Math.	Raymond Hart	Holy Cross	1947
Librarian	Betty R. Jackson	Houghton College	1961
Special Class	John V. Kiely	Boston College	1961
Music	Gertrude Matthews	Boston University College of Music	1961
Arith. and Geog.	Joseph McAllister	Merrimack College	1954
Social Stud.	Hubert J. Meehan	Boston College	1960
Art	Joseph F. Nai	Parsons School of Design, N. Y. Univ.	1961
English-Lit.	Mildred Noxon	Boston State Teachers College	1946
Physical Ed.	Carroll F. Perkins	University of Maine	1961
Industrial Arts	Alan Shaw	Fitchburg State Teachers College	1955

TEACHERS IN SERVICE — DECEMBER 1961

School and Grade	Name	Where Educated	Year App't. in Walpole
Phys. Ed., Girls	Dorothy Shepard	Bouve Boston School of P. E.	1944
English-Lit.	Charles Singleton	Boston College	1957
Guidance, Boys	J. Chauncey Smith	Boston College	1955
Industrial Arts	John Stahl	Fitchburg State Teachers College	1956
Science	Joseph F. Sullivan	Boston College	1961
Science	Ronald F. Sveden	Michigan State University	1961
Arithmetic	Paul G. Wendler	University of Texas	1955
Elementary Teachers in Junior High			
Grade V	Kathryn Langen	Fitchburg Normal	1922
Grade V	Florence Shattuck	Lowell Normal	1930
Grade VI	Louise W. Brightman	Northeastern University	1961
Grade VI	Helen M. Rowe	Hyannis Normal	1954
Grade VI	Dorothy Saulnier	University of Massachusetts	1950
Grade VI	Veronica Sullivan	Danbury State Teachers College	1955
SENIOR HIGH SCHOOL			
Principal	John F. McGovern	Bridgewater State Teachers College	1957
Sub-Master	Robert J. O'Donnell	Boston University	1958
Sub-Master	Thomas Riley	Holy Cross	1942
Industrial Arts	James Bachman	Fitchburg State Teachers College	1960
Guidance, Girls	Mary A. Bullock	Boston University	1944
Physical Ed.	James W. Burke	Boston University	1957
French and Spanish	Jennie Celona	Emmanuel College	1960
Biology and Science	Charles Cinto	Tufts University	1960
Developmental Read.	Catherine Collins	Emmanuel College	1955
Industrial Arts	George Conaty	Fitchburg State Teachers College	1928
Science	Robert Conkey	College of William and Mary	1960
English	Eleanor Darmedy	Boston University	1956
History	M. Louise Darmedy	Brown University	1927
French and English	Dorothy Davis	University of Colorado	1959
Phys. Ed., Girls	Alfreda Farina	Boston University (Sargent)	1960
English	Eleanor Flynn	Regis College	1936
Mathematics	Francis X. Foley	Stonehill College	1961
Guidance, Boys	Robert M. Geib	University of New Hampshire	1960
English	John M. Gray	Yale	1954
Biol. and Physiology	Joan Hale	Emmanuel College	1934
Mathematics	Joseph Hannigan	Holy Cross	1959
Librarian	Margaret Heaps	Simmons College	1955
Commercial	Ella M. Howe	Boston University	1929
Prep. Math.	John Jordan	Amherst College	1955
Commercial	Helen L. Kapinos	American International College	1961
Latin	Eleanor Kenney	Radcliffe College	1960
Social Studies	Anton Lahnston	Brandeis College	1961
Commercial	Marguerite Kenney	North Adams Normal	1922
Commercial	Robert Manning	Salem State Teachers College	1959
Latin	Margaret Moore	Georgian Court College	1931
French	Rita Mousseau	Pembroke College	1961
English	Dorothy Newcomb	Boston University	1930
Industrial Arts	Edwin A. Page	Fitchburg State Teachers College	1961
English and Literature	Barbara Phelan	Regis College	1954
Phys. Ed., Boys	Chandler Phinney	Boston University	1954
History	Robert Powers	Springfield College	1961
Mathematics	James Quinn	Boston College	1958
English	Daniel Ryan	University of Vermont	1955

TEACHERS IN SERVICE — DECEMBER 1961

School and Grade	Name	Where Educated	Year App't. in Walpole
Guidance, Girls	Eleanor Sline	Regis College	1957
Mathematics	Marjorie Sline	Regis College	1942
Commercial	Raymond Sullivan	Boston University	1961
History	Richard Sullivan	Boston College	1953
Home Economics	Jane Trede	Rivier College	1961
Science	Peter Vasaturo	Boston College	1956
Language	Mary B. Vourgourakis	St. John's University	1960
Home Economics	Grace White	Framingham State Teachers College	1959
English	Janette Willey	Bates College	1958
Music	Arthur Willey	New England Conservatory	1951
Chem. and Physics	Robert J. Wrigley	Mass. Institute of Technology	1961
Stanley Innes—Sabbatical Leave of Absence			
SPECIAL TEACHERS			
Special Class	Kathryn S. Barry	Westfield Normal School	1957
Instr. Music	Harry M. Davis	Boston University	1961
Elem. Music	Frances R. Dunlevy	Penn. College for Women	1951
Director Phys. Ed. and Athletics	John H. Jordan	Amherst College	1955
Senior High Art	Alfred Lazzeri	Mass. School of Art	1953
Elem. Phys. Ed.	Sheila McAveeney	University of New Hampshire	1960
Elementary Art	Marion O'Neil	Mass. School of Art	1952
Elementary French	Bettina Pineault	Emmanuel College	1952
Special Class	Anna Scannell	Boston Normal	1958
Special Class	Agnes Sullivan	Trinity College	1961
Driver Education and Safety Inspector	William Edwards		1952

Other School Department Personnel

HEALTH DEPARTMENT

MARGARET I. GALLANT, *Head Nurse*

NANCY CORCORAN
Assistant Nurse

BARBARA A. LYNCH
Assistant Nurse

SCHOOL DOCTORS

F. J. ALLENDORF, M.D.
Elementary Schools

E. R. DeROMA, M.D.
Senior High School

JOHN J. HAYES, M.D.
Elementary and Junior High

CAFETERIA SUPERVISOR

MRS. DORIS HARTSHORN

BIRTHS

Recorded in the Town of Walpole from January 1, 1961 to December 31, 1961. Errors or Omissions Noted Should Be Reported to the Town Clerk at Once.

1961	Name of Child	Names of Parents (Mother's Maiden Name)
January		
3	Heather Ann Sheppard	Gerald F. and Florence C. MacDonald
5	Alice Catherine Radley	Edward C. and Madeline A. Asselin
6	Christopher Paul Trotta	Louis C. and Janet E. Haste
7	Cindy Ann Cook	George W., Jr. and Judith A. Baker
7	..... Ellis	Robert W. and Irene Levitre
9	Cheryl Ann Kannally	Thomas E. and Catherine R. Boschen
10	Paul Stanley Robbins	Stanley P., Jr. and Helen M. O'Connor
11	Gretchen Bradbury Koffinke	Richard A., Sr. and Marie J. Bradbury
12	Tracey Jean Johnson	John A. and Jean Dunlop
12	Christine Simpson	Joseph V. and Barbara A. Sameski
12	Clinton Jeffrey Oxley	Norman A. and Marjorie T. Sullivan
15	Gary Alan Wyllie	Bruce S. and Phyllis A. Austin
16	Susan Mary Johnson	John E. and Patricia E. Pond
17	Thomas Stephen Carleton	James J. and Rita C. Keough
17	James Anthony Marolda	Daniel A., Jr. and Lorraine E. Livingstone
18	Lawrence Wayne Parker	Wayne M. and Decres A. Mardirosian
20	Edward Joseph Ceglarski, Jr.	Edward J. and Theresa A. Marchand
20	James Willard Twohig	Edward J. and Helen M. Hayes
21	Russell Edward Simpson	Walter E. and Ida N. Venterosa
21	Chris Reburn White	Paul and Joan M. Belli
22	Janet Elizabeth Penza	Natali J. and Mona B. White
25	Michael Peter Rossi	Alexander L. and Elizabeth A. Welch
25	Barry Kyle Miller	Richard D. and Sandra E. Meyer
27	..... Vogtmann	George and Ursula Runge
28	James Michael McCarthy	James M. and Jean T. Mariani
30	Mary Tracey	Thomas B. and Irene L. Clarkson
30	Cynthia Tracey	Thomas B. and Irene L. Clarkson
31	John David Guisti	Robert E. and Shirley L. Eklund
February		
1	James Orvis Kinney	Orvis F. and Claire L. Kannally
4	John Anthony Bergamo	Philip D. and Marie G. Polvere
4	Linda Marie Bergamo	Philip D. and Marie G. Polvere
5	Kenneth Kelley Watson	Kenneth E. and Grace A. Kelley
5	Tracey Jennifer Cyr	Donald E. and Judith W. Fuller
7	Robert Nino Abruzzese	Anthony and Rosa M. Scopettuolo
7	Catherine Jo Cogswell	John H. and Patricia A. Morrissey
8	Jean Leslie Procaccini	Anthony J. and Jean S. Loudfoot
8	Sally Elizabeth Fisk	Irving C. and Lois F. Scholl
9	Catherine Stacey McGinn	John F. and Lynne Pierce
9	Michael Mark Leary	Robert M. and Gloria R. Meomartino
11	Jeffrey Dunlap Conley	David D. and Barbara A. Flaherty
12	Douglas Boyd Parsons	Donald G. and Ethel Shirlaw
12	Elizabeth Ann Oberlander	Edward A. and Constance L. Buckley
13	Judith Ann Pettengill	George E. and Alta C. Porter
14	Janet Ellen Mitchell	Joseph P. and Anne E. Shea
15	Judith Anne Doherty	James J. and Anne Mary Walter
17	Lori Jean Cirella	Ralph E. and Carol A. Weich
19	Brenda Lee Davis	Roy J. and Ruth J. Cercone
19	Linda Lee Selander	Roy K. and Eleanor G. Anderson
22	Thomas Joseph Sullivan	Philip L. and Giselle R. Albert

BIRTHS — *Continued*

1961	Name of Child	Names of Parents (Mother's Maiden Name)
22	..... Parrino	Paul and Dorothy M. Pulcini
25	Patricia Louise Lippolis	John A. and Anna Scandclaro
26	Scott Edward Reynolds	Eugene F. and Barbara J. Fallon
26	Steven Robert Briere	Robert J. and Carol A. Wells
March		
1	Laurie Terese Lehto	David F. and Mary C. Benjamin
2	Maureen Elizabeth Kelly	Thomas J. and Elizabeth A. Galligan
3	Jill Elizabeth Elliot	John C. and Janet Gilbert
4	Michael Paul McColgan	Paul F. and Annette M. Kelter
5	John Joseph White	Francis H. and Ruth M. O'Brien
5	Maureen Betro	Joseph P. and Carol A. Sullivan
5	Kathleen Jean Carberry	Richard J. and Lona F. Higgins
6	Jeffrey Platt Rawson	Charles E. and Marjorie L. Platt
7	Amy Stuart Treadwell	David H., Jr. and Sally C. Metcalf
7	Dennis Edward Moriarty	Robert F. and Barbara C. Nichols
8	Grant Michael Allendorf	Peter F. and Clare L. Dyer
8	Carolyn Jane Fish	George F. and Joan M. Labrie
11	Kate Collins	William J. and Patricia W. Delaney
13	Tina Marie Rochefort	Armand H. and Ethel J. Rainville
13	Lisa Anne Aiello	Carl C. and Alice L. Johnson
13	Barbara Joan Hand	Walter C. and Ann T. Donovan
14	Susan Elizabeth Fullerton	Frederick F. and Thelma E. Sjoberg
14	Richard Brian Mulrey	John J. and Irene Carroll
14	Robert Andrew Mulrey	John J. and Irene Carroll
15	John Thomas Hoey	Robert N. and Frances M. Imbrogno
15	Theresa Louise Ferrara	Anthony G. and Rose C. Borgatti
15	Edward Francis Burns	Richard F. and Grace F. Oppert
16	Craig William Dion	Joseph F., Jr. and Edith A. Cecchi
16	Martin Christopher Parquette	John R. and Elizabeth R. Laracy
16	James Edward Cahaly	Edward G. and Gloria Tawa
17	Ellyn Mary Brown	Stephen R. and Jeanne M. Murphy
18	Nancy Marie Treweek	Clifford R. and Shirley M. Hall
19	Denise Mary Broccoli	Roland J. and Drucilla E. Shank
20	Jeffrey James Cashen	Robert A. and Dorothy A. Cisternelli
21	Mary Louise Giampietro	Andrew J. and Mary E. Burt
23	Lisa Marie Procaccini	Paul R. and Marie Petracca
23	Cathrine Bridget Ann Goonan	Patrick J. and Marie Devaney
24	Pamela Sue Moylan	John E. and Marie C. Mullen
24	William John Schubertahn	John J. and Cecilia J. Zepf
24	Margaret Lisa Hinds	John W. and Mary A. Cormier
25	Susan Marie Flanagan	William J. and Gertrude M. Tighe
25	Susan Vivian Agabian	Merritt and Sylvia M. Messerlian
27	Corinne Loretta Braida	John J. and Eleanor V. Ciarrocchi
27	Andrea Leda Sampson	Warren P. and Thelma L. Chapdelaine
28	Christopher David Kane	Philip P. and Gail A. Smith
28	Joseph Daniel Sullivan	Joseph D. and Yvette R. St. Martin
30	David Hugh Keiran	Hugh A. and Claire C. Nichols
31	Brian Mark Ives	Robert C. and Jeanne A. Revell
31	Anthony George Verrochi	Edward R. and Evelyn M. Trank
April		
1	Florence Elizabeth Santosuosso	Frederick J. and Erna A. Wentworth
2	Michael Edward Grugnale	Nicholas S. and Patricia Lavoie
4	Ann Marie Ostrom	Edward H. and Natalie G. Wilson
5	Karl Eric Sandstrom	Ernest R. and Lucille Mercado

BIRTHS — *Continued*

1961	Name of Child	Names of Parents (Mother's Maiden Name)
5	Philip LaCivita	Walter P. and Rose M. Toti
7	Denise Gookin	Vincent P. and Kathleen A. Devlin
7	Kimberly Ann Smith	Roy A. and Alice R. Quimby
7	Lisa Jane Amirault	Raymond E. and Barbara E. Pollock
9	..... Workman	Allen K. and Cynthia J. Reed
11	David Michael Boudreau	James R. and Margaret A. Maguire
12	Lisa Ann Meomartino	Michael and Helen Rometti
13	Marion Abby Wagner	Russell K. and Elizabeth H. Brown
13	James Conner Coughlin	John F. and Shirley A. Conner
14	John Edward Iagatta, Jr.	John E. and Evelyn I. Angus
18	Michael Gerard Collins	Joseph M. and Marie K. Farrell
20	Ellen May French	Donald E. and Priscilla G. Knowles
20	Brian James Yurick	Edward D. and Claire M. Giampietro
22	James Michael Angelo	James A. and Rita B. O'Rourke
22	Gail Elizabeth Finneran	Thomas F. and Mary L. Risch
22	Diane Patricia Lehan	Francis V. and Catherine T. McKenna
24	..... Boyle	William F. and Edna R. Doherty
24	Ellen Marie Daly	Charles W., Jr. and Ruth K. Dailey
24	Judith Eileen Hand	Peter J. and Josephine M. O'Leary
25	Paul Edward Cutler	Robert H. and Pauline E. Reynolds
25	Joan Barbara Anderson	Robert A. and Anna Leigh Richner
25	Mary Anne Nelson	Thomas E. and Estelle F. Polunek
26	Heidi Ann Swanson	Carl R. and Elizabeth W. McKay
27	Thomas William Dalton, Jr.	Thomas W. and Charlotte McFadden
28	Paul Norman Desprez	Norman G. and Mary P. Thatcher
30	James Verrochi	Louis, Jr. and Anna Mary Bourke
May		
1	Susan Rogers	Leonard J. and Emily M. Smith
1	Marianne Swift	Paul W. and Anne T. Moran
3	Maureen Elizabeth Driscoll	James P. and Mary J. Baldasari
5	Felicia Marie Howard	Halem and Katherine P. Stinnett
5	Clare Agnes Brown	Allan M. and Eleanor M. Kennedy
6	Donna Marie Pettis	Harold E., Jr. and Anne T. Sansone
9	Kimberly Margaret San Giacomo	Thomas O. and Elizabeth Minnis
9	Susan Ross Troxel	Richard K. and Lillyan J. Taschl
9	Alice Renee Pepin	Rene A. and Esther M. McCoy
10	Roberta Ellen Lee	Robert E. and Natalie J. Locke
11	David Joseph McLeish	Charles H. and Mary J. Bowe
11	Carol Ann Matz	Robert E. and Phyllis N. Matthews
11	Steven Howard Parsons	Howard F. and Nancy R. Waechter
11	..... Moloney	John F., Jr. and Mary T. Slattery
13	Maureen Hagan	Joseph T. and Madeline F. Lane
13	Terri Lynn Capachin	Sigmund A. and Caroline F. Turner
15	Jeffrey Wesley Scott	Richard W. R. and Marcia Hicks
16	Aaron Charles Loder	John A. and Diana P. Harmon
16	Lauren Marie Stokinger	William M. and Janice R. Lunney
17	Mary Elizabeth Hultstrand	Donald E. and Sally El. Magie
18	Loretta Geroma Bendinelli	Edward A. and Josephine V. Goodwin
18	James Charles Daly	James M. and Anne Marie D. Joyce
18	Christopher Mark Galasso	Francis M. and Barbara A. Titus
19	Christine Elaine Rowell	Richard E. and Gertrude M. Concannon
21	David William Call	Francis M. and Marion C. Meyer
21	..... Glynn	John L. and Carol L. Johnston
21	Mark Edward Fassnacht	Philip S. and Barbara A. Kane
22	Barbara Jean Allen	John W. and Margaret G. Springer

BIRTHS — *Continued*

1961	Name of Child	Names of Parents (Mother's Maiden Name)
22	Julie Carole Jones	Edward J. and Lois C. Hertel
26	Anne Carpentieri	Giobanbattisto and Barbara Cardinals
26	Reed Ian Webster	Robert L. and Alice T. Cummiskey
28	Terri Lynn Sprague	Richard J. and Margaret Meshan
29	Patti Ann Buckman	Warren H. and Janet M. Lamore
29	..... McNulty	William B. and Elizabeth A. Donovan
31	..... Horan	Charles A. and Jean L. Beaton
June		
1	Kent William Moore	William H. and Joan E. Bailey
1	Scott Bailey Moore	William H. and Joan E. Bailey
2	James Roy Lee	John W. and Norma S. Smith
3	Ann Marie Harvey	David W. and Patricia A. Rogers
3	Francis Charles Helmboldt, Jr.	Francis C. and Catherine M. Cannata
4	James Joseph Davis	William J. and Teresa A. McMillan
5	Diane Ruth Tappin	Arthur M. and Marjorie Stearns
6	Kristy Lee McGaffigan	Ronald E. and Sandra L. Greuling
7	Robert James Welch	Francis J. and Katherine M. Sugrue
8	Bertell Calvin Ellis, Jr.	Bertell C. and Dorothy M. Swanson
8	Timothy James Looney	William R. and Jean F. Piezonka
12	Marie Ellen Dunleavey	Philip J. and Joan C. Flansbury
12	Mark Anthony Sansone	Arthur C. and Carol I. Seaman
13	Kimberly Chambers	Richard T. and Linda L. Bartlett
13	Michael John McGrath	John J. and Muriel R. Ouellette
13	James Arthur Brown	Earle F. and Jessie W. Cobb
14	Kathleen Frances Hall	John M., Jr. and Eleanor R. Repani
14	Cheryl Marie Waite	Bruce P. and Lana Dolores Lucas
15	Julie Ellen Comeau	Gerard E. and Shirley M. Carr
17	Wayne Allan Plaut	Herbert H. and Gertrude M. Linder
17	James William McDavitt	John B. and Janet T. Ryan
17	James Edward Bailey	James T. and Barbara A. Wood
18	Karen Ann Beissner	Frederick L. and Mary E. Ridge
19	Michael John Durst	Theodore E. and Ruth E. Dow
19	Kenneth Eugene Roberts	Norman E. and Ethel J. Hayes
19	Lorraine Bullock	Robert J. and Joan M. Augusta
21	Robert Willis Eaton, Jr.	Robert W. and Carol Whitney
26	Gary Shaw	Alan C. and Nancy Comfort
28	Sheryl Lynette Cooper	Kenneth A. and Lynette Hamilton
July		
2	Kathleen Marie McGrail	John M. and Anne M. McNeil
4	Tamara Ann Boragine	Francis V. and Joan A. McCue
5	Robert Joseph Bruno	Anthony J. and Joan E. Taylor
5	Bernard Emil Idman	Bernard E. and Shirley L. Brooks
5	John George Petrovick, Jr.	John G. and Joan E. Beyer
6	Richard Mark Cameron	William A. and Geraldine G. McMahon
7	Paul Kevin Salamone	William J. and Beatrice M. Dumas
7	David Ansley Smith	Kenneth A. and Dorothy M. Lockwood
7	Caroley Barbara Parsons	Robert A. and Mary B. Harris
8	Alan James McFarland	Robert W. and Dorothy H. Fortin
10	Lauren Rose Vail	Guy B., Jr. and Rose A. Zarba
11	Kristin Lee Werning	Edward E. and Gail A. Garten
12	Peter Wyman Hawkes	Francis B. and Alma V. Salve
12	Arthur Loring Moseley, III	Arthur L. and Elizabeth J. Hirt
14	John Bradley Cuoco	John and Constance A. Bradley
17	Denise Annette Martel	Arthur F. and Madeline E. Morin

1961	Name of Child	Names of Parents (Mother's Maiden Name)
19	Kevin Howard Wild	Philip A. and Carla A. Cooke
21	Jonathan Peter Buffington	James, III and Judith Hulsman
21	Paul Robert Hayman	Robert F. and Shirley M. Smith
21	Stanley Matthew Kulbok	Peter P. and Mary M. Myers
24	Robert David Fogarty	Robert A. and Gloria L. Hopkins
24	John Francis Kelley	Francis E. and Margaret M. Hanlon
24	Cheryl Ann Reardon	Gerald J. and Audrey K. Walsh
24	Dorothy Jean Aurilio	Nicholas, Jr. and Elizabeth J. Baker
25	John Francis Riley	Philip E. and Mary J. Penza
25	..... Eastman	James E., Jr. and C. Louise Leary
25	Joanne Claire Stanton	Patrick J., Jr. and Clarissa J. Starr
25	Thomas Hazard Kimberly, Jr.	Thomas H. and Alice L. McKinnis
26	John Murray Joseph Sennott	John M. and Irene A. Doyle
26	William Troy Farnell	Robert G. and Lourine Cyr
27	Norman Lanier	John R. and Lois M. Fitzgerald
29	Rosemary Linda Ruggles	Richard D. and Nancy Barbarossa
31	Hope Kristin Campbell	Hugh D. and Eleanore Trapp
August		
1	Michael Charles McCarthy	Theodore F. and Marie A. Oja
1	James Charles Pazareskis	Paul P. and Rachel A. Domet
1	Janet Lee Pazareskis	Paul P. and Rachel A. Domet
3	Jean Verrochi	Albert M. and Cecelia M. Trank
4	Mary Elizabeth Delaney	James H. and Ellen B. Moran
4	Teresa Lorraine Greene	William A., Jr. and Jeanette Kropp
5	Fred Carl Balduf	Ellsworth M. and Patricia J. Cyr
7	Mark Owen Jones	Walter A. and Phyllis M. Krueger
8	Susan Elizabeth Upton	Stanley H. and Marjorie Cl. Smith
10	Donald Edward Timmins	Arthur D. and Doris S. Hinds
11	Laura Ann Smith	Clifford E., Jr. and Judith Nowakowski
14	Robert Hugh Boulter	Robert H. and Margaret L. Meissner
14	Brian Paul Corbett	George W. and Eugenia M. Nicholson
15	David Thomas Weber, Jr.	David T. and Janice M. Perry
15	Mary Jane Powers	William H. and Nora M. Fitzgibbon
16	Denise Mitchell	Philip C. and Claire M. Madden
16	Robert Arthur Harris	Lloyd A. and Barbara M. Byrnes
17	Marianne Rignanese	Dominic J. and Betty A. Paglari
18	James Spinale	James F. and Barbara L. Berrio
18	James Paul McAlister	Glendon H. and Lillian M. Clayton
18	Elizabeth Ann Soderstrom	Rolf E. and Gertrude Rose
19	Cindy Lorraine Smith	LeRoy H. and Natalie L. Stuber
24	Candace Diane Corey	Alfred B. and Sally J. Weese
25	Stephen Charles Weber	Donald R. and Mary A. Murphy
25	Michael John Zani	James P. and Patricia Mendes
25	Peter Averi Dangelo	Michael W. and Anne M. Averi
26	Gayle Marie Allen	John R. and Constance A. Famiglietti
26	Donna Lee Kamp	Donald R. and Leila Cl. Edwards
30	Stephen Lawrence Walker	Francis C. and Jean E. Dray
September		
2	Loretta Joan Kipp	William E. and Joan L. Foti
2	William Joseph Ralli	William R. and Caroline E. Lore
5	Harry Spencer Ferry	Harry E. and Mary E. Tracy
6	..... Vitali	Chester A. and Margaret M. Kingsley
6	Nancy Jean Barry	David P. and Marcia A. Dealmeida
8	Christopher White	Robert M. and Noreen A. Boschen

BIRTHS — *Continued*

1961	Name of Child	Names of Parents (Mother's Maiden Name)
8	Michele Jenny Lynn Pettengill	Michael K. and Constance J. Swift
9	Sandra Sue Bemis	Glendon S. and Jean Wallis
10	Paul Grasso	Pasquale F. and Veronica M. Raymond
10	Carrie Lynn Francis	Arthur T., Jr. and Bertha M. Healy
11	Christopher Hale Wall	William F., Jr. and Geraldine Hale
13	Janet Marilyn Smith	Daniel J. and Dorothy M. Johnson
13	Victoria Dawn Vigneau	Robert A. and Marie A. Penza
13	Michael Robert Callahan	Robert E. and Ann M. Zucchelli
14	Julie Anne Crognalo	Ernest and Mary C. Rogers
15	Joseph Stephen Smith	Aubrey J. and Barbara A. Clayton
17	Arlene Gail Talkowski	John M., Jr. and Barbara B. Varna
18	Elaine Marie Farinacci	Anthony M. and Helen C. Dahill
20	John William Dalton, III	John W., Jr. and Elizabeth A. Skeans
20	Thomas Allen Whitmarsh	Elliott H., Jr. and Marion E. Meeker
21	Sharon Leigh Bernson	John R. and Linda C. Hayes
21	Mary Ellen Fitzgibbons	William F. and Mary B. Walker
23	Diane Verrochi	Arthur F. and Dorothy L. Hentschel
23	Kathryn Ann Linton	John A. and Clare A. Weberg
24	..... Ostrom	Roger C. and Joan D. Brown
25	Richard Arthur Gleason	Arthur J. and Norma M. Jones
25	Theodore Anthony Wooding	Theodore F. and Elizabeth B. Smith
25	Elaine DeSalvo	Norman P. and Janet L. Nixon
26	Lolita Saidie Silva	George T. and Clarice Sowma
29	Paul Joseph Burke	William P. and Lucille J. Pelletier
29	David Leonard Larkin	John H., Jr. and Anne E. Remington
October		
1	Paula Jean Phillips	Harold A. and Joanne Sullivan
4	Heather Garland Sykes	John K. and Ellen Pearce
5	Carolyn Darling	Lester H. and Sylvia Tremblett
6	Daniel Robert Graham	Daniel H. and Dorothy W. Johnstone
7	..... Kannally	James E. and Catherine W. Muir
8	Susan Christine Lilly	Rev. John R. and Shirley A. Polk
8	..... Lennon	Edward F. and Mary A. Civitarese
9	Constance Marie Haehnel	John P. and Bonnie L. Ellsworth
9	Michael John Duffy	John J. and Arlene E. Bowden
9	George James Nixon, III	George J., Jr. and Caroline M. Famiglietti
10	Nancy Ann McCann	Thomas P. and Joan Frese
10	Paul Joseph Milliken	Francis L. and Margaret P. Foley
10	Brian Patrick Griffin	William C. and Marilyn S. Stanhope
10	Leonard John Barstow	Roger H. and Shirley J. Picone
10	Sheryl Dianne Lane	Albert G. and Marilyn L. Aspro
11	Richard Matthew Dugdale	Richard W. and Ann J. Condrin
11	Geraldine Theresa Connors	Herbert J., Jr. and Geraldine M. Kerrigan
12	James Michael Shaughnessy	Thomas F. and Arlene M. Feeney
14	Gerald James Collins	Edward P. and Ethel D. Orn
20	Laura McGinn	Byron P. and Jeanette L. Loukas
20	Cynthia Adams Swindells	David W. and Sarah E. Jones
22	Martin Gregory Guy	Nathan S. and Eleanor C. Swanson
23	Anna Renata Rosa Maenhout	Rene and Incoronata G. Zelano
23	Michael Shawn Driscoll	James F. and Jeannette M. Dumas
23	Dianne Christine Comeau	Paul A. and Margaret M. Spencer
23	..... Kehoe	James D. and Pauline E. Donignon
24	Joy Arlene Clark	Robert L. and Betty A. Cody
24	Joyce Ann Clark	Robert L. and Betty A. Cody

BIRTHS — *Continued*

1961	Name of Child	Names of Parents (Mother's Maiden Name)
24	Steven Carl Boyden	Harold F. and Marie E. Alexander
25	Herbert Lewis Buckman	Frederick F. and Mary L. Little
25	Judith Claire Songin	Walter H. and Claire M. Welch
25	Robert Earl Davis	Robert W. and Evelyn M. Falcone
27	Robert Houlihan	John F., Jr. and Margaret C. Dahill
27	Valerie Jean Cesareo	Leo L. and Julia C. Ruotolo
27	Barbara Jean Roberts	Ralph M. and Carol A. McLaughlin
November		
1	Alan William Verrochi	Peter T. and Sonia A. Sprott
1	John David Presentato	Mario L. and Gertrude J. Rozuck
1	Richard Thomas Silvestri	Frederick R. and Dorothy L. Phalen
1	Kristine Gladys Swanson	Philip W. and Judith A. Farris
1	..... Meau	Alfred V. and Cecelia A. Burgess
7	Steven Michael Cannata	Francis A. and Shirley A. Wambolt
8	Janet Louise Brunetta	Francis J. and Shirley A. Welch
10	Lisa Ann Russell	Otis F., Jr. and Glennis R. Silver
10	Mary Katherine Hoegler	Louis E. and Arlene T. Fitzpatrick
11	Douglas Edward Forbes	John A. and Virginia L. Morris
13	Margaret Beth Mutchler	William J. and Margaret M. Riley
13	Michael James Curtin	Ronald P. and Concetta A. Lippolis
17	Robert Lawrence Shanahan	Robert L. and Jo-Ann F. Lydon
17	Hugh Stuart Coyle, Jr.	Hugh S. and Ruth E. Pask
17	Stephen Philip Cornetta	John J. and Katherine F. Wallace
18	Ronald Jason Loring	Ernest F. and Muriel E. Cooper
18	Patricia Ann Lawrie	Charles J. and Dorothy K. Petrovick
18	Linda Joyce Watts	Gregory W. and Beryl E. Fifield
18	Lynn Robin Laderoute	Edgar J. and Virginia M. Welch
20	Elizabeth Jean Crehan	Joseph M. and Barbara A. Campbell
22	Gary Bruce Colageo	Pio R. and Madelyn L. Lambert
23	Richard John Jurkiewicz	Edmund and Irene T. Muller
24	Edward Francis Miksis	Charles J., Jr. and Valerie M. Janks
25	Elizabeth Louise Holman	Richard H. and Ruth A. Alcott
27	Judith Mary Anderson	Leonard and Ruth P. Silvestri
27	Susan Marie Gray	Robert S. and Anna M. MacKenzie
29	..... Brant	Clifton, Jr. and Ann M. Kosiba
December		
4	Teresa Ann Hyland	Richard P. and Joyce H. Kinross
5	Rodney Curtis Troiano	Frank M. and Emma H. Briggs
5	Donald Carl Leavitt	Carl E. and Carol S. Doyle
6	Wendy Tracey	Thomas B. and Irene L. Clarkson
8	Maria-Jean Parslow	Donald I. and Agnes L. O'Donnell
9	Ann Margaret Connor	William O. and Claire A. Schirmeier
9	Laurie Cecile Schmalz	Albert E. and Thelma C. Pregent
9	Janine Paula Hunt	Thomas F. and Barbara T. Harol
11	Michael Steven Bobrowski	Charles W. and Olga M. Fatch
11	Sue Ellen Beaudet	Raymond H., Jr. and Lucy A. Meomartino
13	Michael Anthony Reddy	Allan J. and Marjorie J. Harol
13	Michael Baldassari	Emilio P. and Rose J. Melo
15	Deborah Joyce Picard	Leo P. and Lucille D. Brisson
20	Cheryl Ann Whittier	Winslow E., Jr. and Mary A. Caputo
20	Thomas Edward Manning, II	Thomas E., Jr. and Claire M. Sturiano
25	Laura Ann Silvestri	Gerald D. and Veronica H. Strasunskas
25	Laura Ann Conrad	Carroll L. and Ann M. Smith
26	Robin Harrison	Fred and Roberta M. Bennett

MARRIAGES

RECORDED IN THE TOWN OF WALPOLE DURING THE YEAR ENDING DEC. 31, 1961

1961	Name	Residence	By Whom Married
			Reverend
January			
7	Robert Flansbury	Norwood	John F. Donovan
	Jean Farrar	Walpole	Walpole
7	Frederick John Land	Norfolk	Leo B. Flynn
	Mary Margaret DeRoma	Walpole	Norfolk
14	Robert Allan Brown	Walpole	Otto K. Jonas
	Nancy Pinkham	Walpole	Walpole
14	Donald Fred Lomberto	Franklin	John R. Lilly
	Louise Frances Fish	Walpole	Walpole
21	Bruce Fredrick Leon	Walpole	Addison E. Steeves
	Eda Helen Noble	Norwood	Dedham
22	Charles Grysell	Walpole	J. T. Finnegan, Jr.
	Jane Davis	Foxboro	Foxboro
February			
4	Lawrence Thomas Unwin	Quincy	J. Raymond McWilliam
	Bettina Louise Parker	Walpole	Walpole
11	Peter Sergi	Watertown	Lawrence R. Parlee
	Louise Clair DeMichele	Walpole	Walpole
11	Paul A. Cico	Maine	Paul G. McPartland
	Helen M. Hogan	Walpole	Walpole
12	Michael Kent Pettengill	Walpole	Edward B. Flaherty
	Constance J. Swift	W. Roxbury	W. Roxbury
March			
11	Robert Carl Ripley	Walpole	Philip N. Backstrom
	Elizabeth Alice Swanson	Needham	Norwood
11	John Calvin Musick	N. H.	Richard B. Carleton
	Barbara Jane Hoyt	N. H.	Walpole
12	Raymond Carmin Santosusso	Walpole	Lawrence R. Parlee
	Judith Frances Forrest	Walpole	Walpole
18	Robert Allen Vigneau	Westboro	Justice of the Peace
	Marie Ann Penza	Walpole	Foxboro
April			
1	Carleton C. Wentworth	Walpole	Stephen V. Weaver
	Lillian J. Fisher	Roxbury	Foxboro
8	Karl Walter Larsson	Walpole	Raymond Kask
	Irene Linnea Anderson	Franklin	Norwood
8	Leo David Cote	Walpole	Otto K. Jonas
	Virginia Bock	Walpole	Walpole
9	Wallace Robert Duncan, Jr.	Walpole	Vincent A. Cavallo
	Elizabeth Ann Campbell	Dedham	Dedham
15	John Thomas Newell, Jr.	Walpole	Samuel S. Johnston
	Ann Frothingham Wait	Wellesley	Wellesley
22	George Oliver Ducharme	Norwood	Lawrence R. Parlee
	Anita Marie Cacciagrani	Walpole	Walpole
28	Wayne Braman Jenne	Norwood	Otto K. Jonas
	Patricia Arleen Sullivan	Walpole	Walpole
29	John MacDonald	Walpole	David A. Venator
	Antoinette Ciambriello	E. Boston	Dorchester

MARRIAGES — *Continued*

1961	Name	Residence	By Whom Married
			Reverend
May			
7	Roland Paul Lonergan	Stoughton	Francis X. Murray
	Marie Madeline LaCorti	Walpole	Walpole
7	Ralph Patrick Cherella	Walpole	Paul F. Barry
	Frances Antoinette Bartucco	Norwood	Norwood
7	Robert Wallace Horn	Walpole	John J. Daniel
	Janet Andree Cone (Center)	Walpole	Franklin
13	Robert Patrick Sweeney	Walpole	Francis H. Delaney
	Merril Pidzewick	Norwood	Norwood
13	Gerald David Silvestri	Walpole	Felix E. Norbut
	Veronica Helen Strasunskas	Norwood	Norwood
20	Paul J. Verrochi	Walpole	Paul F. Barry
	Frances Helen Palsic	Norwood	Norwood
21	Robert Arthur Jenks	Dedham	Paul G. McPartland
	Patricia Ann Cronin	Walpole	Walpole
27	Carl Edson Leavitt	Walpole	Otto K. Jonas
	Carol Sheila Doyle	Green Harbor	Walpole
27	Thomas Jos. McColgan, Jr.	Walpole	Paul G. McPartland
	Marilyn Carol Hutchings	Norwood	Walpole
28	David Dennis Clarkin	Norwood	Paul F. Barry
	Elizabeth Jane Cobb	Walpole	Norwood
29	Robert Edwin Eisenhauer	Walpole	John E. Morgan
	Elsie S. Twiraga	Walpole	Wollaston
June			
3	Joseph Edward Hoskeer	Walpole	George P. Gallivan
	Patricia Agnes Whelan	Norwood	Norwood
3	Charles A. Stonis	Norwood	Francis X. Murray
	Carol A. Connolly	Walpole	Walpole
3	Peter Buckley	Walpole	William W. Gunn
	Leona Theresa Hatch	Stoughton	Stoughton
4	James Vincent Callachan	Medfield	Paul G. McPartland
	Nancy Carol Verrochi	Walpole	Walpole
10	Richard D. Giondomenico	Walpole	Otto K. Jonas
	Jacqueline Frances Magee	Westwood	Walpole
10	John Charles Rooney	Walpole	Paul G. McPartland
	Audrey Mary Kunelius	Walpole	Walpole
10	John Joseph Devine	Norwood	William J. Flanagan
	Janet Elizabeth Orlando	Walpole	Waban
11	Frank Georgio	Walpole	Francis X. Murray
	Claire Marie Morton	Walpole	Walpole
16	Nunzio Galano	Norwood	Paul G. McPartland
	Leonarda Vivona Panpalone	Norwood	Walpole
17	James Edward Humphreys	Illinois	Albert D. Stiefel
	Margaret Rita McCurdy	Walpole	Norwood
17	Alfred James Mucciacco, Jr.	Walpole	Kenneth E. Bjorklund
	Natalie Louise Swanson	No. Easton	No. Easton
17	Arthur Aho	Walpole	Allen Keedy
	Elaine A. Jacobs	Norwood	Norwood
17	John Alan Stenquist	Conn.	Richard B. Carleton
	Judith Karen Hertel	Walpole	Walpole
17	William Anthony Black	Dedham	Philip B. Lavin
	Cathrine Josephine Jordan	Walpole	Walpole
24	William James White	Walpole	Gregory Flynn
	Barbara Ann Orlando	Walpole	Pittsburgh, Pa.

MARRIAGES — *Continued*

1961	Name	Residence	By Whom Married
			Reverend
24	William Leonard Quance	Hopedale	Otto K. Jonas
	Winifred Sarah MacKenzie	Walpole	Walpole
24	James Paul Romanos	New York	Richard B. Carleton
	Barbara Lotta Gleason	Walpole	Walpole
25	Charles Richard Stewart	Norwood	Richard B. Carleton
	Diane Whittier	Walpole	Walpole
July			
1	John Robert Cameron	Walpole	Cornelius P. Mason
	Gail Catherine McHarrie	Randolph	Randolph
14	Joseph A. Catalano	Norwood	Justice of the Peace
	Lois Holanetz (Stanhope)	Walpole	Wrentham
16	Raymond Bradford Allen	Stoughton	Philip B. Lavin
	Bridget Theresa Morgan	Walpole	Walpole
19	Robert Cummings Hall	Norfolk	Justice of the Peace
	Alice Mary Henry (Kinsman)	Walp.	Wrentham
21	Donald Francis Joyce	Walpole	Justice of the Peace
	Madeline Tobin Hicks	Boston	Boston
22	George Russell Wyman, III	Walpole	J. Raymond McWilliam
	Margaret Ann Austin	Walpole	Walpole
30	Charles Hanscom	Walpole	Lawrence R. Parlee
	Patricia A. Perry	Walpole	Walpole
August			
5	Edward Schoppe, Jr.	Foxboro	Richard B. Carleton
	Martha Ann MacKenzie	Walpole	Walpole
5	Stanley Joseph Lupa, Jr.	N. H.	Richard B. Carleton
	Beverly Jean Hoyt	N. H.	Walpole
12	Edward A. Thompson	Walpole	Justice of the Peace
	Josephine E. Thornton	Walpole	Sharon
12	Barry Joseph Mitchel	Pa.	Otto K. Jonas
	Judith Jane Allan	Va.	Walpole
12	Gordon Gilbert Garney	Conn.	Emmanuel S. Hedgebeth
	Janet Catherine Riedel	Medfield	Medfield
24	Walter H. Daniel, Jr.	Walpole	John J. Fallon
	Nancy MacDonald	Dedham	Dedham
25	James Alexander Langmead	Walpole	William R. Mawhinney
	Judith Evelyn Luippold	Walpole	Forge Village
26	Ronald Emil Lestan	Walpole	Lawrence R. Parlee
	Anita Lloyd Phillipps	Walpole	Walpole
26	John Weir	Walpole	Leon S. Hatch, Jr.
	Diana Wood	Walpole	Norwood
31	John William Hunter	Norwood	Stanley A. Washburn
	Inez Kathleen Watson	Walpole	Beverly
September			
2	Richard Bruce Farrar	Walpole	Otto K. Jonas
	Lucille Marie Cogswell	Walpole	Walpole
2	Robert Gregory Lorenzo	Walpole	Philip B. Lavin
	Mary Regina O'Neil	Walpole	Walpole
2	Robert Irvin Young	Norwood	Harry T. Aronson
	Bonnie Elizabeth Neilson	Walpole	Belmont
3	George Elmer Roberts	Walpole	Cornelius J. Heery
	Kathleen Louise Bigelow	Rockland	Rockland

MARRIAGES — *Continued*

1961	Name	Residence	By Whom Married
			Reverend
8	Kenneth Gordon Hutchins, Jr.	Walp.	Otto K. Jonas
	Priscilla Marion Glass	Walpole	Walpole
10	Charles Leo Werning	Walpole	Justice of the Peace
	Elaine Marie Teichman	Roslindale	Boston
10	Thomas N. Reiley	Norwood	Paul G. McPartland
	Marcia Canney	Canton	Walpole
10	Edward Francis Orlando	Walpole	Richard G. Johnson
	Patricia M. McGovern	Hyde Park	Roslindale
15	Albert Calvin Jordan	Norwood	Justice of the Peace
	Patricia Louise Murphy	Walpole	Wrentham
16	Charles Edward Foley	Dorchester	Lawrence R. Parlee
	Mary Margaret Smith	Walpole	Walpole
17	Paul Leander Whittier	Walpole	Philip B. Lavin
	Nancy Ann Simonelli	Walpole	Walpole
19	Robert Francis Rowe	Norwood	Paul J. McManus
	Constance Ruth Jeffery	Walpole	Norwood
23	Robert Lawrence Famigletti	Walpole	Paul J. McManus
	Shirley Frances Sutherland	Norwood	Norwood
24	Robert Terpstra	Walpole	Richard B. Carleton
	Mildred L. Silvernail	Walpole	Walpole
30	Robert A. Churchill	Walpole	Zdenek Bednar
	Doris M. Stewart	Stoughton	Canton
October			
7	John Benedict Kennedy, Jr.	Taunton	Philip B. Lavin
	Rita Theresa Ouellette	Walpole	Walpole
8	Michael F. Sweeney	Somerville	John P. Kelly
	Shirley M. Wise	Walpole	Somerville
12	Walter Garland Cyr	Walpole	
	Lillian Veronica (Cronin) Gianetti	Walpole	Lawrence R. Parlee Walpole
14	Ronald E. Monez	Walpole	John G. Edward
	Joan M. Dow	Boston	Dorchester
15	Joseph Henry Fitzgerald	Walpole	Gilbert Phinn
	Georgianna Frances Sweeney	Norw'd	Norwood
21	Robert J. Landers	Walpole	Gilbert Phinn
	Patricia Joy	Norwood	Norwood
21	Robert Thomas Gould	Walpole	Robert H. Hurley
	Janice Stretton	Sudbury	Sudbury
28	Robert Henry Baldassari	Boston	John Richardson
	Claire Frances Foley	Walpole	Lourinburg, N. C.
28	Ralph Charles Hansen	Needham	Richard B. Carleton
	Pamela Jane Hildreth	Walpole	Walpole
28	Weldon Rueben Lovely	Plainville	Albert D. Stiefel
	Ann Jane Cherry	Walpole	Norwood
28	Robert H. Parker	Sharon	Otto K. Jonas
	Ernesta G. Wright	Norwood	Walpole
November			
4	Thomas Francis Halligan	Lynn	Patrick J. Gilmore
	Patricia Ann Hewins	Walpole	West Lynn
11	Howard Alexander Munroe	Roslindale	Raymond Kask
	Elli Ingeborg Lankinen	Walpole	Norwood
11	Julio Guisti	Walpole	Joseph M. Carney
	Evelyn Sullivan	Dorchester	Dorchester

MARRIAGES — *Continued*

1961	Name	Residence	By Whom Married
			Reverend
11	Wayne Jon Manty	Walpole	Lawrence R. Parlee
	Dolores S. Giandomenico	Walpole	Walpole
12	George Henry Rose	Belmont	Joseph B. O'Brien
	Judith Gayle Nixon	Walpole	Belmont
24	Bruce C. Falardeau	Attleboro	Justice of the Peace
	Nancy-Ellen Creeden	Walpole	Norton
25	Robert Leon Pisani	Franklin	Richard B. Carleton
	Judith Wilma Kirk	Walpole	Walpole
December			
1	Richard F. DiPlacido	Walpole	John A. Samuelson
	Donna J. Lukens	Norfolk	Newton
3	Charles P. McColgan	Norwood	Paul G. McPartland
	Patricia Marie Hogan	Walpole	Walpole
8	Anthony Bernard Fisher	Walpole	Geo. P. Gallivan
	Patricia Ann Dempsey	Norwood	Norwood
8	Robert Walter Vincent	Walpole	Justice of the Peace
	Georgia Helena Strang	Foxboro	Wrentham
9	Wayne Stanley Smith	Walpole	Otto K. Jonas
	Frances Ann Andracchio	Cohasset	Walpole
9	Murray C. Merlin	Walpole	Philip B. Lavin
	Sandra L. Johnson	Walpole	Walpole
10	Richard Louis Wood	Brookline	William R. Moors
	Margaret Plunkett Libby	Walpole	Medfield
24	Raymond C. Guerin	Middleboro	Justice of the Peace
	Lee Ann Vincent	Walpole	Wrentham
30	Brian P. O'Neil	Walpole	John J. Costello
	Mary Lou Delaney	Walpole	Walpole

DEATHS

RECORDED IN THE TOWN OF WALPOLE DURING THE YEAR ENDING DEC. 31, 1961

Date	Name	Age
January		
1	Ethel Metcalf Everett	82 years
4	Elizabeth Abraham Leonard	41 years
6	Lawrence Barstow	63 years
14	Charles F. Alden	68 years
16	Aurel L. Allaire	48 years
23	Eulalia A. Platukis (McDavitt)	42 years
26	Marion Fisher Harper	84 years
27	Susan May Smith (nee Coney)	55 years
31	Baby Girl Tracey	1 day
February		
4	Marguerite Josephine Keyes	39 years
10	Alice L. Downing	69 years
10	Rocco Meomartino	73 years
15	David Gallagher	1 yr. 9 mos.
18	Elizabeth (Durkin) Hammond	75 years
18	Mary Katherine Lewis	90 years
20	Annie Smith (Bennett)	83 years
21	Maude (Ryan) Graves	82 years
23	Karoline Petrovick	72 years
23	Mabel Mott	83 years
28	Kenneth McLennon	91 years
March		
3	William Charles Cann	73 years
4	Joseph Amedee Pepin	73 years
8	Catherine A. Weir (Atkinson)	81 years
8	James Rafuse	66 years
9	Everett W. Boyden	73 years
11	Arthur Lincoln Goodwin	80 years
16	Patrick B. Coughlin	85 years
16	Josephine Brown Majchrzak (Haboska)	89 years
20	James D. Gilmartin	76 years
24	Ethel Marie Voginauer (nee Weedon)	61 years
26	John A. Silvestri	33 years
28	Margaret Cronin	30 years
April		
10	Marie Pieroni (Doninni or Donni)	75 years
15	Flora Chaffi Uberti (DeMaio)	81 years
22	Marah (Flint) Poole	88 years
26	Emma Theresa (Larsson) Wiklund	77 years
30	William Dingley Aldred	52 years
May		
1	Eunice J. (Robinson) Davis	88 years
2	Thomas W. Kelly	87 years
6	William Perron	66 years
6	Peter Lukasewicz	68 years
6	Helen E. Philbin (Lawrence)	63 years
10	Philip C. Cercone	78 years
10	Robert Eustace Fullerton	44 years
12	Harry Roby White	75 years

DEATHS — *Continued*

Date	Name	Age
12	Laurel Jean Hutchins	9 years
17	Eugene E. Sullivan	85 years
25	Enrico Franciosa	7 years
28	Richard Paul Moreau	20 years
June		
1	Aurore Mary (Tetreault) Garneau	62 years
2	Lena F. Hartshorn Gilmore	89 years
4	William Joseph Trainor	67 years
6	Mary E. (O'Brien) Tuttle	92 years
22	Fred J. Tetreault	70 years
24	Paul Peter Camelio	59 years
26	Dorothy Frances McNeill Lake	47 years
29	Alexander Lothian Robertson	47 years
July		
13	Marion Louise Bumpus	67 years
14	Helena E. (Flynn) Dalton	78 years
15	Robert G. Fontaine	8 years
16	Norman J. Viele	75 years
16	Anthony Ranalli	71 years
19	Gertrude M. Wentzell	72 years
25	Dominic Falone	82 years
28	John Francis Flynn	75 years
28	Harold S. Higgins	59 years
August		
1	Anna C. Mahoney	85 years
7	Jeremiah Calf	64 years
11	Ethel M. Hathaway	62 years
12	John E. Granfield	78 years
12	Edward Riggs Wait	60 years
14	Helmuth William Klingbeil	59 years
18	Willard Ernest Everett	84 years
18	William E. MacDowell	60 years
18	James D. Laracy	79 years
18	Della Holway	87 years
18	M. Dorathea McDavitt (Bell)	79 years
22	Joseph P. Bruneau	53 years
22	Christina H. Dawson (Hall)	82 years
27	Susan C. Robinson (Winslow)	83 years
29	Lena M. Connors (Hourigan)	76 years
September		
4	Isabelle (Munroe) Brown	83 years
6	Bessie G. Tobey (Scott)	84 years
17	James J. Murray	76 years
22	Alfred Devriendt	76 years
24	Michael A. Silvestri	75 years
26	Alice M. Carroll	87 years
26	Bernard Quinn	95 years
30	Catherine Ann (Sinclair) Collins	84 years
October		
2	Ellen Walsh	69 years
4	John Procaccini	78 years

DEATHS — *Continued*

Date	Name	Age
11	Agnes Ginn (Robertson)	80 years
17	Christopher H. Wall	1 mo. 7 days
21	William M. Peatfield	66 years
21	Emily Kimball Wyman	93 years
27	Edward F. Powers	27 years
30	Jessie Doyle	77 years
November		
6	Dorothy M. Bowker (Robertson)	52 years
9	William Joseph Geehan	67 years
19	Adolph G. Heere	79 years
22	Alice Carr (Grover)	75 years
December		
5	Minnie F. Lewis	86 years
8	Merrill Dost	70 years
11	Ethel Eva Spidel (Forsythe)	83 years
16	Ruth Mae (Mason) Crocker	58 years
20	Frank Joseph Pasquantonio	56 years
20	Nora (MacDonald) Cooper	78 years
20	John Smith	75 years
22	Thomas F. Mahoney	64 years
24	Phoebe M. Bowdy	90 years
25	Charles H. Finch	51 years
25	Ellen Fitzgerald	88 years
26	Marilyn E. Johnson	20 years
27	Joseph Fred Hall	86 years
28	Richard Francis Shannon	53 years
31	Ernest Howard Coleman	62 years

Town Clerk

JOHN H. WHITE, *Town Clerk*

	No. of Employees	Budget	Expenditures
1950	1	$2,657.50	$2,655.54
1960	1 and 2 part-time	7,259.00	7,509.33
1961	1 and 2 part-time	7,360.00	7,308.32

Fish and Game Licenses

Resident Citizen Fishing—Male	273
Resident Citizen Fishing—Minor	37
Resident Citizen Fishing—Female	22
Non-Resident Special	5
Non-Resident Citizen Fishing	1
Resident Citizen Hunting	149
Non-Resident Citizen Hunting	3
Resident Citizen Sporting	83
Resident Citizen Trapping—Minor	1
Duplicate Licenses	3
Old Age (70 years)	40
Archery Deer Stamps	8
Total	625

ABSTRACTS OF RECORDS OF TOWN MEETING

The Warrant was issued by the Selectmen under date of December 15, 1960 and was signed by: Francis W. Smith, Janice Wilkins, Edward J. Delaney, Harold E. Higgins and Chester Parasco. The Warrant called for the election by ballot of five Selectmen, one Town Treasurer, one Collector of Taxes, one Moderator, all for one year; one Member of the Town Planning Board for five years; one Assessor of Taxes for three years; two Members of the School Committee for three years; two Members of the Board of Public Library Trustees for three years; one Commissioner of Trust Funds for three years; one Member of the Walpole Housing Authority for five years.

The proper service of the Warrant was attested by Leo F. Delaney, Constable of Walpole. All the requirements of the State and Town By-Laws relating to Elections were complied with.

ANNUAL TOWN MEETING

JANUARY 16, 1961

Pursuant to the foregoing warrant, at a legal meeting the Inhabitants of Precinct 1, of the Town of Walpole, qualified to vote in elections and Town Affairs met in the Blackburn Memorial Building in said Walpole, on

MONDAY, THE SIXTEENTH DAY OF JANUARY, 1961

at 7:30 A.M. and the Inhabitants of Precinct 2, of said Town of Walpole qualified to vote in Elections and Town Affairs, met in the East Walpole Fire Station in said Walpole, and the Inhabitants of Precinct 3, of said Town of Walpole, qualified to vote in Elections and Town Affairs, met in the Community House in South Walpole, and the Inhabitants of the newly formed Precinct 4, of said Town of Walpole qualified to vote in Elections and Town Affairs, met in the new Fisher School in North Walpole, called for in said Warrant.

The meeting in Precinct 1 was called to order by Walter C. Rockwood, Jr., Warden of said Precinct, duly qualified for office, who acted as presiding officer. He was assisted by the following election officers, all duly qualified for office:

Daniel H. Delaney, Deputy Warden; Jane A. Ahearn, Edward F. Averi, George H. Conaty, George B. Delaney, Leon F. Fisher, Jr., Vincent G. Fitzpatrick, Louise H. Hawkins, Thomas C. Jackson, Nunzio A. Julius, Charles W. Kemp, Thomas J. Kennedy, Margaret K. Jepson, Ernest Mancocchio, Jr., Marion H. Marston, Teresa M. Mattson, Christopher O'Neil, Edith O'Neil, Arthur F. Platt, Frederick B. Platt, Barbara E. Powers, Raymond A. Procaccini, John G. Barbour, Wm. E. Smith, Wm. E. Smith, Jr., Edmund J. Sybertz, James J. Turco, Julius J. Yankee, Emily T. Howe and Frank L. Morton.

The meeting in Precinct 2 was called to order by Edward J. Foley, Warden of said Precinct, and duly qualified for office, assisted by the following qualified election officers:

Stanley C. Benkavich, Donald E. Cyr, Roger N. White, John F. King, Raymond F. White, Harold E. Pettis, Jr., Charles J. Makarevich, Walter E. Novick, Albert W. Smith, Arthur L. Eames, Robert B. Allen, Samuel Hunter, H. Bruce Everett, Russell MacDonald, Frank H. Vietze, Samuel H. Kelly, Ralph W. Bassey and Robert G. Bullard.

The meeting in Precinct 3 was called to order by Oliver P. Ceruti, Warden of said Precinct, duly qualified for office, assisted by Bruce Crocker, Deputy Warden; Wm. Morrissey, Paul J. Poirier, G. Franklin Fish, John W. Brooks, Wm. R. Von Euw and Paul C. Bunker.

The meeting in the new Precinct 4 was called to order by Bruce H. Norwell, Warden of said Precinct and duly qualified for office, assisted by the following election officers, all duly qualified for office:

John A. Cosman, Nancy Penza, Joseph W. Pruell, Edward C. Radley, Eugenia Corbett, George W. Corbett, Jr., Kurt Groote, Robert I. Stewart, Edward N. Buckley, Margaret Buckley, Louis E. Hoegler, Jr., Patricia A. Gaw.

Results determined in accordance with the provisions of law, declaration thereof was made on open Town Meeting in the Town Clerk's office and was as follows:

Total number of votes cast in Precinct 1 was	1,902
Precinct 2 was	997
Precinct 3 was	211
Precinct 4 was	586
Total	3,696

	Prec. 1	Prec. 2	Prec. 3	Prec. 4	Total
SELECTMEN (for 1 year—5 to be elected)					
Edward J. Delaney	921	449	79	248	1697
Harold E. Higgins	722	497	72	232	1523
Chester Parasco	783	481	80	255	1599
Francis William Smith	780	360	61	193	1394
Janice Wilkins	873	469	108	259	1709
Gilbert W. Anderson	806	509	105	204	1624
Roscoe S. Bowden	1368	668	158	372	2566
Richard H. Holman	504	298	56	148	1006
George Edward Pettengill	691	279	79	169	1218
William J. Ralph	61	33	10	61	165
Frank W. Smith	413	150	51	287	901
Harold M. Smith	298	115	55	85	553
Blanks	1290	677	141	417	2525
Total	9510	4985	1055	2930	18480
TOWN TREASURER (for 1 year—1 to be elected)					
Gerald I. Flynn	1461	770	145	399	2775
Raymond H. Beaudet, Jr.	380	184	54	172	790
Blanks	61	43	12	15	131
Total	1902	997	211	586	3696
TOWN COLLECTOR (for 1 year—1 to be elected)					
James H. Ginley	1688	912	182	536	3318
Blanks	214	85	29	50	378
Total	1902	997	211	586	3696
MODERATOR (For 1 year—1 to be elected)					
William O. Forssell	1232	655	121	384	2392
George Fisher Barr	606	283	77	176	1142
Blanks	64	59	13	26	162
Total	1902	997	211	586	3696
ASSESSOR OF TAXES (for 3 years—1 to be elected)					
Eino A. Kivi	1147	621	146	439	2353
Victor J. Silvi	697	334	51	134	1216
Blanks	58	42	14	13	127
Total	1902	997	211	586	3696
COMMISSIONER OF TRUST FUNDS (for 3 years—1 to be elected)					
Parker N. Chick	1568	813	181	509	3071
Blanks	334	184	30	77	625
Total	1902	997	211	586	3696
TRUSTEES OF PUBLIC LIBRARY (for 3 years—2 to be elected)					
Eleanor M. Harding	1422	741	161	481	2805
Vivian F. Dunn	1323	711	140	422	2596
Blanks	1059	542	121	269	1091
Total	3804	1994	422	1172	7392
PLANNING BOARD (for 5 years—1 to be elected)					
Harold M. Smith	1460	783	167	477	2887
Blanks	442	214	44	109	809
Total	1902	997	211	586	3696

	Prec. 1	Prec. 2	Prec. 3	Prec. 4	Total
SCHOOL COMMITTEE (for 3 years—2 to be elected)					
Donald H. Cox	804	434	94	231	1563
Philip S. Fassnacht	535	173	38	303	1049
John D. Murphy	878	396	101	215	1590
Morton J. Sweeney	306	208	45	82	641
Lester J. Tarbell	809	526	106	215	1656
Blanks	472	257	38	126	893
Total	3804	1994	422	1172	7392
WALPOLE HOUSING AUTHORITY (for 5 years—1 to be elected)					
Denis F. O'Brien	1515	800	165	480	2960
Blanks	387	197	46	106	736
Total	1902	997	211	586	3696

QUESTION No. 1

"Shall the provisions of Chapter 136, Sections 21-25 inclusive, of the General Laws, relating to Sunday license for playing sports be in force in this Town?"

Yes	1102	575	108	348	2133
No	496	275	60	150	981
Blanks	304	147	43	88	582
Total	1902	997	211	586	3696

QUESTION No. 2

"Shall the Town pay one half the premium costs payable to a retired employee for group life insurance and for group general or blanket hospital, surgical and medical insurance?"

Yes	1057	561	117	344	2079
No	607	317	66	185	1175
Blanks	238	119	28	57	442
Total	1902	997	211	586	3696

QUESTION No. 3

"Shall the provisions of Section 40 of Chapter 71 of the General Laws, relative to equal pay for men and women teachers be in force in this town?"

Yes	1259	643	146	406	2454
No	420	234	38	126	818
Blanks	223	120	27	54	424
Total	1902	997	211	586	3696

Roscoe S. Bowden, Janice Wilkins, Edward J. Delaney, Gilbert W. Anderson and Chester Parasco were declared elected Selectmen for a term of one year and were sworn into office by John H. White, Town Clerk of Walpole.

Gerald I. Flynn was declared elected Town Treasurer for a term of one year and was sworn into office by John H. White, Town Clerk.

James H. Ginley was declared elected Town Collector for a term of one year and was sworn into office by John H. White, Town Clerk.

William O. Forssell was declared elected Town Moderator for a term of one year and was sworn into office by John H. White, Town Clerk.

Eino A. Kivi was declared elected Town Assessor of Taxes for a term of three years and was sworn into office by John H. White, Town Clerk.

Parker N. Chick was declared elected Commissioner of Trust Funds for a term of three years and was sworn into office by John H. White, Town Clerk.

Eleanor M. Harding and Vivian F. Dunn were declared elected Trustees of Public Library for three years and were sworn into office by John H. White, Town Clerk.

Harold M. Smith was declared elected to the Planning Board for five years and was sworn into office by John H. White, Town Clerk.

Lester J. Tarbell and John D. Murphy were declared elected to the School Committee for three years and were sworn into office by John H. White, Town Clerk.

Denis F. O'Brien was declared elected to the Walpole Housing Authority for five years and was sworn into office by John H. White, Town Clerk.

Pursuant to the foregoing adjournment, the adjourned annual Town Meeting of Walpole was held in the High School Auditorium on Monday, March 6, 1961 at 7:30 P.M.

A quorum not being present, on motion made and seconded, it was VOTED: that this meeting be adjourned until March 27, 1961 at 7:30 P.M. in the High School Auditorium.

Town Clerk, John H. White, pro-tem, presided at the meeting.

Pursuant to the foregoing adjournment, the Adjourned Annual Town Meeting of Walpole was held in the High School Auditorium on Monday, March 27, 1961 at 7:30 P.M.

A quorum being present, Moderator William O. Forssell called the meeting to order at 7:30 P.M.

TOWN OF WALPOLE, MASS.

Commonwealth of Massachusetts

ADJOURNED ANNUAL TOWN MEETING

March 27, 1961

On a motion regularly made and seconded, it was voted to waive the reading of the Warrant.

Article 1. To elect all Town Officers not elected by ballot.

On motion of Chairman Roscoe S. Bowden of the Board of Selectmen, it was voted that Herbert Readel and Walter F. Meyer be elected as Surveyors of Lumber and Measurers of Wood and Bark.

The Moderator appointed Charles M. Boothby, Joe N. Welch, James Riordan and Roderick Bruce as tellers.

Article 2. To hear and act on the report of any Committee or to choose any Committee the Town may think proper and transact any other business that may legally come before the Town.

On motion of Clifford H. Hinton

VOTED: That the recommendations of the Appropriation Committee be accepted as Motions for action by the Town.

Chairman Walter C. Rockwood, Jr., of the Committee to Look Into Street Names presented the report of said committee, orally.

VOTED: That the Report be accepted and the committee be discharged with thanks.

On motion of Paul C. Bunker, Chairman of The Walpole School Committee,

VOTED: That the Moderator appoint a committee of five members to procure plans and specifications for an addition to the Boyden School in South Walpole, said committee to report not later than the next annual town meeting.

Albert W. Deckel offered the following:

That the Town Moderator appoint a "Committee on Ethics" to investigate the official actions of all elected and appointed officials and employees of the Town of Walpole to determine whether or not the actions of such officials or employees have, in all cases, been in the best interests of the majority of the Town of Walpole citizens.

This Committee is to consist of five (5) members, one of whom will act as chairman. No person who has ever been an elected or appointed official or employee of the town, or who is or has been a relative of a present or past town official or employee, is eligible to serve on this committee.

Members of the Committee will serve without compensation.

The Committee will hold as many meetings as it deems necessary to consider all matters either brought before it by town citizens or initiated by its own members. It will take all actions it deems necessary in order to expose any activities by officials or employees of the Town of Walpole which, in its judgment, have not been in the best interests of the majority of the town's citizens, or which have not been in accord with the town, state, or national laws.

The Committee, further, will be an independent body answering only to the town as a whole, at a regular or special town meeting, and will have the power to hire its own legal counsel, if it is deemed advisable to do so.

It is hereby moved: That the sum of $5,000 (Five Thousand Dollars) be appropriated for the expenses of the "Committee on Ethics."

The motion was defeated.
William McDonald then doubted the vote and a recount in a standing vote also defeated the motion.

VOTE: Yes, 265; No, 222.

Chairman William E. Petrie read a Progress Report of the East Junior High Building Committee as follows:

"A. Introduction

The East Junior High Building Committee wishes to report to the town meeting our progress and financial status as of this date.

B. Progress

The school is now approximately 80% complete and will be substantially complete in June, 1961.

C. Physical Plant

The new school will provide 32 teacher stations which will accommodate 800 pupils under normal conditions and 900 under emergency conditions. Included in 32 stations are a cafeteria-auditorium room, manual and domestic arts rooms and a gymnasium with dividing partition to accommodate boys and girls at the same time.

Our guiding principle throughout the planning and construction stages has been, naturally, to provide the best building possible at the least cost and to incorporate materials in the construction which will keep future maintenance by the town to a minimum. The actual planning of education facilities was no hit or miss proposition. It was accomplished by your school administration making full use of Dr. John Marshall, our educational consultant in cooperation with this committee.

D. Financial

Of a total appropriation of $1,992,200 we have spent $1,083,733 to date, leaving an unexpended balance of $908,466 to complete construction, site work and furnishings and equipment. We are well within our budget and anticipate being able to return some money to the Town.

It was not necessary for your committee to use all of the appropriation at the beginning of the project, therefore, through able management of Mr. Flynn, the Town Treasurer, $35,511.66 was realized to the town by the investment of portions of the unexpended balance in short term bonds.

E. Close

Your committee has done its best to provide you with an economical building both in initial cost and future maintenance cost. We feel that the investment is one which will give you maximum educational returns and one which you will be proud of and pleased with for many years to come.

We wish to take this opportunity to extend to all townspeople and other interested parties an invitation to an open house the end of September so that you may all see first hand what you have bought."

The report was accepted.

VOTED: That the town vote to instruct the Selectmen to appoint a Town Conservation Commission of seven members in accordance with Section 8C of Chapter 40 of the General Laws of the Commonwealth of Massachusetts as amended by Chapter 223 of the Acts of 1957, said members to be appointed in a manner such that two members will be appointed to serve for terms of one year each, two members for terms of two years each, and three members to serve for terms of three years each, and that any and all successors shall serve for terms of three years each; and said commission shall elect from among its members a chairman and such other officers necessary for carrying out the purposes of the commission; and said commission shall carry out the purposes of such Act in co-ordination with the recommendations of the general or comprehensive plan for the town as developed by the Planning Board and as it may exist from time to time.

Chairman Roscoe S. Bowden explained that this would entitle Walpole to its share of State Funds.

Article 3. To see if the Town will authorize the Town Treasurer with the approval of the Selectmen, to borrow money from time to time, in anticipation of the revenue of the financial year, beginning January 1, 1961 and to issue a note or notes therefor, payable within one year, and to renew any note or notes as may be given for a period of less than one year, in accordance with Section 17, Chapter 44 of the General Laws. (Ter. Ed.)

VOTED: That the Town Treasurer with the approval of the Selectmen, be and hereby is authorized to borrow money from time to time in anticipation of the revenue of the financial year beginning January 1, 1961 to an amount not exceeding in the aggregate Four hundred and fifty thousand dollars ($450,000.00) and to issue a note or notes therefor, payable within one year, and to renew any note or notes as may be given for a period of less than one year, and to renew in accordance with the provisions of Section 17, Chapter 44, General Laws, (Ter. Ed.) any debt or debts incurred under this vote to be paid from the revenue of the financial year beginning January 1, 1961.

Article 4. To see if the Town will petition the Director of Accounts, Department of Corporations and Taxation, Commonwealth of Massachusetts, for an audit of the Town's Accounts, in accordance with Section 35, Chapter 44, of the General Laws. (Ter. Ed.)

VOTED: That the Town petition the Director of Accounts, Department of Corporations and Taxation, Commonwealth of Massachusetts, for an audit of the Town's Accounts, in accordance with Section 35, Chapter 44, of the General Laws. (Ter. Ed.)

Article 5. To see if the Town will authorize the Collector in collecting taxes to use all means which the Treasurer may use when appointed Collector.

VOTED: That the Town shall and hereby does authorize the Collector in collecting taxes to use all means which the Treasurer may use when appointed Collector.

Article 6. To see if the Town will authorize the Collector in collecting water rates and service bills to follow the rules and regulations of the Water Department.

VOTED: That the Town shall and hereby does authorize the Collector in collecting water rates and service bills to follow the rules and regulations of the Water Department.

Article 7. To see if the Town will authorize the Collector in collecting sewer assessments to follow the rules and regulations of the Sewer Department.

VOTED: That the Town shall and hereby does authorize the Collector in collecting sewer assessments to follow the rules and regulations of the Sewer Department.

Article 8. To see if the Town will authorize the Selectmen to sell any and all property now owned by the Town, or to be acquired as a result of foreclosing rights of redemption in said property, or do or act anything in relation thereto.

VOTED: That the Town shall and hereby does authorize the Selectmen to sell any and all property owned by the Town, or to be acquired, as a result of foreclosing rights of redemption in said property.

Article 9. To see if the Town will instruct the Selectmen to provide compensation under the Workmen's Compensation Act for its laborers, workmen and mechanics, including all employees of the Town, regardless of the nature of their duties, receiving injuries out of and in the course of their employment or in case of death resulting from such injury, raise and appropriate money therefor, or do or act anything in relation thereto.

VOTED: That the Town instruct the Selectmen to provide Workmen's Compensation under the Workmen's Compensation Act for its laborers, workmen and mechanics, including all employees of the Town regardless of the nature of their duties, receiving injuries out of and in the course of their employment or in case of death resulting from such injuries and that the Town raise and appropriate the sum of Twelve Thousand Five Hundred Dollars ($12,500.00) therefor.

Article 10. To see what compensation the Town will allow its Selectmen, Assessors of Taxes, Town Treasurer, and Collector of Taxes, for their services, for the ensuing year, raise and appropriate money therefor, or do or act anything in relation thereto.

Article 11. To see if the Town will raise and appropriate or transfer such sums of money as may be necessary to defray the regular departmental expenses of the Town for the ensuing year, or do or act anything in relation thereto.

VOTED: To appropriate the following amounts for the purposes indicated:

GENERAL GOVERNMENT

Appropriation Committee	
Expenses	$2,175.00
Planning Board	
Clerk	400.00
Expenses	180.00
	580.00
Personnel Board	
Expenses	700.00
Commissioners of Trust Funds	
Expenses	115.00
Board of Selectmen	
Salaries:	
Chairman	330.75
Clerk	203.45
3 Others	827.40
Clerk's Salary	2,700.00
Total Salaries	4,161.60
Industrial Commission	1,000.00
Other Expenses	1,620.00
	6,781.60
School Traffic Control	4,000.00
Law	
Salary	4,625.00
Expense	300.00
	4,925.00
Board of Appeals	
Expense	100.00
Town Accountant	
Salary	4,875.00
Expense	920.00
	5,795.00
Town Clerk	
Salary	4,005.00
Assistants	2,086.00
Total Salary	6,091.00
Expenses	1,269.50
	7,360.50

Town Treasurer	
Salary	4,565.00
Clerk's Salary	3,750.00
Total Salary	8,315.00
Expense	1,711.25
Tax Title Expense	200.00
	10,226.25
Collector of Taxes	
Salary	4,565.00
Clerk's Salary	3,750.00
Extra Clerical	500.00
Total Salary	8,815.00
Expense	2,833.00
	11,648.00
Less—Transfer from Water Department	500.00
	11,148.00
Board of Assessors	
Chairman	3,360.00
Board Member	1,495.00
Board Member	1,420.00
Clerk's Salary	4,005.00
Extra Clerical	1,050.00
Total Salaries	11,330.00
Expenses	2,877.00
	14,207.00
Election and Registration	
Registrars' Salaries	400.00
Election Officers	1,800.00
Total Salaries	2,200.00
Expense	975.00
	3,175.00
Street Listing	
Canvassing Salaries	1,150.00
Expense	635.00
	1,785.00
Town Hall and Blackburn	
Janitor's Salary	3,952.80
Expense	1,953.00
	5,905.80
Administration and Engineering	
Town Engineer	7,580.00
Engineering Office Clerks	8,361.25
Total Salaries	15,941.25

Expense	2,725.00
Total	18,666.25
Less—Transfer from Water Department	6,500.00
Less—Transfer from Sewer Department	700.00
	11,466.25
Assistant Engineers—Salaries	16,375.00
Draftsmen and Rodmen	4,295.00
Draftsmen and Rodmen—Summer	720.00
Expense	500.00
	21,890.00
Total—General Government	112,335.40

PROTECTION OF PERSONS AND PROPERTY

Police Department	
Chief's Salary	$7,141.00
Sergeants (4)	23,760.00
Patrolmen (13)	66,445.00
Merit Increases	75.00
Special Officers—South Walpole	2,674.00
Special Officers—Vacations	4,864.00
Overtime—Regular Men and Specials	2,500.00
Traffic Coverage—Bird Park	300.00
Total Salaries	107,759.00
Motor Maintenance and Supplies	3,600.00
Departmental Expense and Supplies	6,500.00
F.B.I. Conference and Out of State Travel	200.00
Pistol Team Travel and Expenses	300.00
Pensions:	
Retired Chief's Pension	2,083.85
Retired Patrolman's Pension	2,646.00
Retired Patrolman's Pension	2,725.00
Patrolman's Widow's Pension	720.00
Total Expenses	18,774.85
Department Total	126,533.85
Fire Department	
Chief's Salary	5,000.00
Deputy Chief	358.00
District Chiefs (2 in 1961)	442.00
Captains (3)	414.00
Lieutenants (5)	635.00
Janitors, Stewards and Truck Checkers	801.00
Company Clerks	69.00
Firemen's Salaries (42)	4,630.00
Firemen's Services	7,000.00
Secretary	520.00
Total Salaries	19,869.00
Department Expenses	4,484.00
New Equipment	1,900.00
	26,253.00

Forest Fires	
Deputy Wardens	157.50
Firemen's Services	3,100.00
Expenses	5.00
	3,262.50
Fire Alarm System	
Salary, Deputy Superintendent	580.00
Maintenance	6,885.00
Additions to System	8,740.00
	16,205.00
Building Inspector	
Salary—Inspector	3,508.00
Salary—Deputy Inspector	301.88
Expenses	550.00
	4,359.88
Sealer of Weights and Measures	
Salary	1,975.00
Expenses	400.00
	2,375.00
Tree Department and Insect Pest Extermination	16,548.31
Total—Protection of Persons and Property	195,537.54

HEALTH AND SANITATION

Health Officer—Salary	$940.00
Health Officer—Expenses	4,100.00
Animal Inspector—Salary	958.00
Milk Inspector—Salary	680.00
Milk Inspector—Expenses	680.00
Plumbing Inspector—Salary	600.00
Plumbing Inspector—Inspections	1,800.00
Plumbing Inspector—Expenses	300.00
Dental Hygienist—Salary	4,875.00
Garbage Disposal	12,266.00
Sanitarian's Services	2,000.00
Percolation Tests	1,300.00
Total—Health and Sanitation	30,499.00

HIGHWAYS AND BRIDGES

Labor	$95,831.00
Road Materials	20,000.00
Equipment and Supplies	8,400.00
Miscellaneous Expense	9,521.00
	133,752.00
Snow Removal	50,000.00
Street Lighting	36,500.00
Traffic Equipment and Repairs	1,650.00
Sidewalk Repairs* (*Incl. in Highways 1961)	.....
	88,150.00
Total—Highways and Bridges	221,902.00

PUBLIC WELFARE AND VETERANS' BENEFITS

Public Welfare	
Salaries:	
Board Chairman	$1,031.00
Board Members	726.00
Director	5,560.00
Clerk	4,005.00
Total Salaries	11,322.00
Expenses	1,455.00
Relief	105,050.00
Other Cities and Towns	4,000.00
Total	121,827.00
Less—Transfer from Available Federal Funds	44,810.56
	77,016.44
To Be Appropriated as Follows:	
Public Welfare—Salaries	1,176.09
Public Welfare—Expenses	4,150.00
Disability Assistance—Salaries	587.44
Disability Assistance—Expenses	12,760.00
Aid to Dependent Children—Salaries	587.49
Aid to Dependent Children—Expenses	845.00
Old Age Assistance—Salaries	2,646.29
Old Age Assistance—Expenses	22,450.00
Medical Aid to Aged—Salaries	3,014.13
Medical Aid to Aged—Expense	28,800.00
	77,016.44
Veteran's Benefits	
Director's Salary	1,925.00
Assistant to Director	590.00
Expenses	675.00
Veteran's Benefits	20,000.00
	23,190.00
Total—Public Welfare and Veteran's Benefits	100,206.44

REPAIRS TO PUBLIC BUILDINGS

Labor	$42,698.00
Expense	36,760.00
	79,458.00

FUEL FOR PUBLIC BUILDINGS

Fuel and Burner Service	$38,300.00

PUBLIC LIBRARIES

Salaries and Wages	$40,105.00
Expense, Books and Bindings	22,050.00
	62,155.00

SCHOOL DEPARTMENT

The following Substitute Motion, offered by Mr. Paul C. Bunker, Chairman of the School Committee, was VOTED:

Salaries:	
Administrative	$24,224.00
Instructional	918,458.00
Custodians	77,427.00
Adult Education	4,500.00
Miscellaneous	38,114.00
Total Salaries	1,062,723.00
General Expenses	118,500.00
Capital Outlay	32,715.00
Transportation	45,050.00
Out of State Travel	1,475.00
	1,260,463.00
Less—1960 Dog Tax Return	676.85
	1,259,786.15

RECREATION

Swimming Pools	
Labor	$3,120.00
Expense	565.00
	3,685.00
Park Department	
Labor	43,803.00
Expense	8,502.12
	52,305.12
Town Forest	250.00
Recreational Program	
Director's Salary	720.00
Leaders' Salaries	3,800.00
Total Salaries	4,520.00
Expenses	1,200.00
	5,720.00
Total—Recreation	61,960.12

UNCLASSIFIED

Town Cemeteries	$135.00
Care of Soldiers' Graves	400.00
	535.00
Ambulance	
Driver	$3,810.00
Expense	600.00
	4,410.00

Clifford H. Hinton offered the following substitute motion which was VOTED:

Town Report	3,745.00
Insurance	49,170.00
Total—Unclassified	57,015.00

INTEREST AND DEBT

Interest	
General Loans	$89,433.75
Debt Payment	
General Loans	220,000.00
Total Interest and Debt	309,433.75
Less—Transfer from Sewer Department	358.75
Net Interest and Debt	309,075.00

RESERVE FUND

Transfer from Reserve Fund Overlay Surplus	$30,000.00

Article 12. To see if the Town will raise and appropriate a sum of money to pay its proportionate share in the Contributory Retirement System for the year 1961, or do or act anything in relation thereto.

VOTED: That the Town raise and appropriate the sum of Thirty-Four Thousand TwentyEight and 01/100 Dollars ($34,028.01) to pay its proportionate share of the Contributory Retirement System for the year 1961.

Article 13. To see if the Town will raise and appropriate a sum of money for Memorial Day exercises, including the decoration of graves of all soldiers and sailors of Walpole, said money to be expended under the direction of a Committee of Veterans appointed by the Selectmen, or do or act anything in relation thereto.

The Appropriation Committee recommended that the Town raise and appropriate the sum of Six Hundred Twenty-Five Dollars for Memorial Day exercises, including the decoration of graves of all soldiers and sailors of Walpole, said sum of money to be expended under the direction of a committee of Veterans appointed by the Selectmen.

David B. Brown offered the following Substitute Motion (#1):

"To see if the Town will raise and appropriate the sum of Seven Hundred Fifty Dollars ($750.00) for Memorial Day exercises, including the decoration of graves of all soldiers and sailors of Walpole, said money to be expended under the direction of a Committee of Veterans appointed by the Selectmen, or do or act anything in relation thereto."

Substitute Motion #1 was Moved, Seconded and VOTED.

Phillip F. Flaherty offered the following Substitute Motion (#2):

"That the phrase *U. S. Armed Services Personnel* be substituted for the phrase *'soldiers and sailors'* in Article 13."

Substitute Motion #2 was Moved, Seconded and VOTED.

The Moderator called for the original motion as amended and it was

VOTED: That the Town raise and appropriate the sum of Seven Hundred Fifty Dollars ($750.00) for Memorial Day exercises, including the decoration of graves of all U. S. Armed Services Personnel of Walpole, said sum of money to be expended under the direction of a committee of Veterans appointed by the Selectmen.

Article 14. To see if the Town will raise and appropriate a sum of money for the employment of a District Nurse or other nurses, or do or act anything in relation thereto.

VOTED: That the Town raise and appropriate the sum of Seven Thousand Dollars ($7,000.00) for the employment of a District Nurse or nurses.

Article 15. To see if the Town will raise and appropriate a sum of money for the Dental Clinic in the Schools of Walpole, or do or act anything in relation thereto.

VOTED: That the Town raise and appropriate the sum of Two Thousand Six Hundred Thirty-Five Dollars ($2,635.00) for the Dental Clinics in the Schools of Walpole:

Salary	$2,300.00
Expenses	335.00

Article 16. To see if the Town will authorize the Selectmen to make a minimum charge of $1.00 for water for Francis William Park, a public park in East Walpole, during the year 1960, raise and appropriate a sum of money to pay the difference between said minimum charge of $1.00 and the bill rendered by the Water Department for the year 1960 to Francis William Park, or do or act anything in relation thereto.

VOTED: That the Town instruct the Selectmen to make a minimum charge of One Dollar ($1.00) for water in Francis William Park, a public park in East Walpole, during the year 1960 and raise and appropriate the sum of Five Thousand One Hundred Fifty-One and 31/100 Dollars ($5,151.31) to pay the difference between said minimum charge of One Dollar ($1.00) and the bill rendered by the Water Department for the year 1960 to Francis William Park.

Article 17. To see if the Town will raise and appropriate or transfer from unappropriated funds, available in the treasury, a sum of money for the maintenance of Chapter 90 roads in Walpole, said money to be used in conjunction with any money which may be allotted by the State or County or both for this purpose, or do or act anything in relation thereto.

VOTED: That the sum of One Thousand Eight Hundred Dollars ($1,800.00) be transferred from the Excess and Deficiency Account to meet the Town's share of the cost of Highway Maintenance of Chapter 90 Roads in Walpole, and in addition, the sum of Three Thousand Six Hundred Dollars ($3,600.00) be transferred from the Excess and Deficiency Account to meet the State and County's share of the cost of the work, the reimbursement from the State and County to be restored to the Excess and Deficiency Account upon receipt.

Article 18. To see if the Town will appropriate from the receipts of the Water Department for the maintenance, construction and retirement of any and all bonds, notes and interest payable in 1961, a sum of money, sufficient therefor, in accordance with Chapter 396 of the Acts of 1928, or do or act anything in relation thereto.

VOTED: That the Town raise and appropriate for the Water Department from the Water Available Surplus Account the sum of One Hundred Twenty Thousand Five Hundred Four and 20/100 Dollars ($120,504.20) in accordance with Chapter 396 of the Acts of 1928, divided as follows:

Administration	$7,000.00
Labor and Salary	46,373.20
Expense	67,131.00
Total	$120,504.20

Article 19. To see if the Town will raise and appropriate from the receipts of the Sewer Department to the Sewer Department for administrative expenses, maintenance, sewer connections, retirement of any and all bonds, notes and interest payable in 1961, a sum of money sufficient therefor, in accordance with Chapter 120 of the Acts of 1930, or do or act anything in relation thereto.

VOTED: That the Town raise and appropriate from the receipts of the Sewer Department to the Sewer Department for administration, maintenance, sewer connections, retirement of any and all bonds, notes and interest payable in 1961 the sum of Five Thousand Four Hundred Eighty-Three and 75/100 Dollars ($5,483.75) divided as follows:

Administration	$700.00
Maintenance	4,425.00
Interest	358.75
Total	$5,483.75

Article 20. To see if the Town will raise and appropriate or transfer a sum of money for Civil Defense, or do or act anything in relation thereto.

VOTED: That the Town raise and appropriate the sum of One Thousand One Hundred and Seventy-Seven and 02/100 Dollars ($1,177.02) to be added to the amount of Three Hundred Ninety-Seven and 98/100 Dollars ($397.98) carried over from the 1960 account for Civilian Defense to be expended as follows:

Clerical Services	$400.00
Expenses	1,175.00
Total	$1,575.00

Article 21. To see if the Town will raise and appropriate a sum of money toward the cost of the Christmas Lighting Display, or do or act anything in relation thereto. (Petition of Walpole Business Men's Association.)

VOTED: That the Town raise and appropriate the sum of Four Hundred Dollars ($400.00) for the purpose of providing a Christmas Lighting Display in various sections of the Town, said money to be expended as the Town's contribution to the Walpole Business Men's Association Christmas Lighting Program.

Article 22. To see if the Town will raise and appropriate a sum of money for a "Night Before the Fourth" celebration under the auspices of the Walpole Fire Department, or do or act anything in relation thereto. (Petition of Committee)

VOTED: That the Town raise and appropriate the sum of Seven Hundred Dollars ($700.00) for a "Night Before the Fourth" celebration under the auspices of the Walpole Fire Department.

Article 23. To see if the Town will raise and appropriate, raise and appropriate by transfer, raise and appropriate by borrowing a sum of money to cover the expenses of physical training, athletics, equipment and transportation of teams for the Junior and Senior High Schools as defined and specified in Chapter 71 of the General Laws, of the Commonwealth of Massachusetts, and Chapter 658 of the Acts of 1950, or do or act anything in relation thereto. (Petition of the School Committee).

VOTED: That the Town raise and appropriate the sum of Fourteen Thousand and Five Hundred Dollars ($14,500.00) to cover the expenses of physical training, athletics, equipment and transportation of teams for the Junior and Senior High Schools as defined and specified in Chapter 71 of the General Laws of the Commonwealth of Massachusetts and Chapter 685 of the Acts of 1950.

Article 24. To see if the Town will vote to raise and appropriate, raise and appropriate by transfer, raise and appropriate by borrowing a sum of money for the construction of tennis courts at the High School, or do or act anything in relation thereto. (Petition of School Committee).

VOTED: That no action be taken under this article.

Article 25. To see if the Town will vote to raise and appropriate, raise and appropriate by transfer, raise and appropriate by borrowing a sum of money for

the procurement of plans and specifications for an addition to the Boyden School in South Walpole, or do or act anything in relation thereto. (Petition of the School Committee).

VOTED: That the Town raise and appropriate the sum of Five Thousand Dollars ($5,000.00) for the procurement of plans and specifications for an addition to the Boyden School in South Walpole.

Article 26. To see if the Town will vote to raise and appropriate, raise and appropriate by transfer, raise and appropriate by borrowing a sum of money for the purchase of school sites, or do or act anything in relation thereto. (Petition of Committee on School Sites.)

The Appropriation Committee recommended that the Town raise and appropriate by Transfer from the Excess and Deficiency Account the sum of Thirteen Thousand Eight Hundred Dollars ($13,800.00) to be used in conjunction with the unexpended balance of Five Thousand Dollars ($5,000.00) for the purchase or option of land for school building purposes.

On a substitute motion offered by Clifford H. Hinton it was

VOTED: That the Town raise and appropriate by transfer from the Excess and Deficiency Account the sum of Fourteen Thousand Eight Hundred ($14,800.00) Dollars to be used in conjunction with the unexpended balance of Five Thousand ($5,000.00) Dollars for the purchase or option of land for school building purposes.

Article 27. To see if the Town will vote to accept the provisions of Chapter 33, Section 59 of the General Laws, which allows that an employee of the Town may be paid for active military service, or do or act anything in relation thereto.

VOTED: That no action be taken under this article.

Article 28. To see if the Town will vote to transfer the following described parcel on Robbins Road and as shown on a plan entitled, "Plan of Land in Walpole, Mass.", Robert B. Boyd, Jr., Town Engineer, and dated November 23, 1960:

> Beginning at a point on the westerly line of Robbins Road N 45° 30' 00' E two hundred seventy-one and forty-seven hundredths (271.47) feet from a concrete bound; thence, turning and running southwesterly and northwesterly on a curve of radius twenty and no hundredths (20.00) feet a distance of twenty-seven and fifteen hundredths (27.15) feet by the land of the grantor to a point; thence, N 56° 43' 55" W two hundred eighty-three and eighty-seven hundredths (283.87) feet by the land of the grantor to a point; thence, W 45° 30' 00" E four hundred thirteen and thirteen hundredths (413.13) feet by the land of the grantor to a point; thence, S 44° 30' 00" E two hundred eighty-four and thirty-five hundredths (284.35) feet by the land of the grantor to a point at Robbins Road; thence, southwesterly on a curve of radius seven hundred ninety-six and no-hundredths (796.00) feet a distance of one hundred eighteen and seventy-seven hundredths (118.77) feet by Robbins Road to a point; thence, S 45° 30' 00" W two hundred fifteen and ten hundredths (215.10) feet by Robbins Road to the point of beginning. Excluded from this parcel is 33,309 square feet, as shown on a plan dated April 21, 1949, by K. E. McIntyre, previously transferred to grantee by grantor by deed 3375-560.

to Walpole Post #5188, Veterans of Foreign Wars, Inc., or do or act anything in relation thereto.

VOTED: That the Town shall and hereby does authorize the Selectmen to transfer the described parcel on Robbins Road and as shown on a plan entitled "Plan of Land in Walpole, Mass.", Robert B. Boyd, Jr., Town Engineer, and dated November 23, 1960.

Article 29. To see if the Town will vote to raise and appropriate, raise and appropriate by transfer, raise and appropriate by borrowing, a sum of money to extend a piped culvert on Pemberton Street to the Neponset River, or do or act anything in relation thereto. (Petition of Halem Howard and others).

The Committee recommended: That no action be taken under this article.

Halem Howard offered the following substitute motion which was

VOTED: That the Town appropriate the sum of $685.00 to extend a piped culvert on Pemberton Street to the Neponset River.

Article 30. To see if the Town will vote to construct a sidewalk on Washington Street, from Stone Street to Common Street, and raise and appropriate or transfer a sum of money therefor, or do or act anything in relation thereto.

VOTED: That the sum of Fourteen Thousand Five Hundred Dollars ($14,500.00) be raised by transfer from the Excess and Deficiency Account for the construction of a sidewalk on Washington Street, from Stone Street to Common Street.

Article 31. To see if the Town will vote to raise and appropriate or transfer a sum of money for the construction of sidewalks on the following streets: West Street from #557 to #749; on the southerly side of Common Street from Eleanor Road easterly to the Old Jarvis Farm, or do or act anything in relation thereto. (Petition of John E. Murphy and others). (Petition of Sylvester J. McNeil and others).

VOTED: That the sum of Six Thousand Dollars ($6,000.00) be raised by transfer from the Excess and Deficiency Account for the construction of a sidewalk on the southerly side of Common Street from Eleanor Road easterly to the Old Jarvis Farm.

Article 32. To see if the Town will rebuild about two hundred feet of curbing on the west side of Woodland Road in front of #7 Woodland Road, or do or act anything in relation thereto. (Petition of James Buffington, Jr., and others).

VOTED: That the Town raise and appropriate the sum of Five Hundred Dollars ($500.00) to rebuild about two hundred feet of curbing on the west side of Woodland Road in front of No. 7 Woodland Road.

Article 33. To see if the Town will vote to raise and appropriate or transfer a sum of money therefor, to purchase the following equipment:
A police car with permission to trade a 1957 Chevrolet;

Two police cars, with permission to trade two one year old 1961 Fords;
or do or act anything in relation thereto.

VOTED: That the Town raise and appropriate by transfer from the Excess and Deficiency Account the sum of Five Thousand Eight Hundred Dollars ($5,800.00) for the purchase of three Police Cars with permission to trade one 1957 Chevrolet and two 1961 Fords.

Article 34. To see if the Town will vote to raise and appropriate, raise and appropriate by transfer, raise and appropriate by borrowing a sum of money to purchase two truck chassis for the Fire Department, or do or act anything in relation thereto.

VOTED: The Town raise and appropriate by transfer from the Excess and Deficiency Account the sum of Six Thousand Five Hundred Dollars ($6,500.00) for the purchase of two truck chassis for the Fire Department.

Article 35. To see if the Town will vote to raise and appropriate or transfer a sum of money to purchase the following equipment:

A sand and chemical spreader for the Public Works Department;

A pick-up truck for the Public Works Department, with permission to trade a 1955 pick-up truck;

A station wagon for the Engineering Department, with permission to trade a 1956 sedan;

A sidewalk plow for the Public Works Department, with permission to trade a 1947 sidewalk plow;

A tractor-loader, with permission to trade a 1951 tractor-loader; or do or act anything in relation thereto.

VOTED: The Town raise and appropriate by transfer from the Excess and Deficiency Account the sum of Twenty-Six Thousand Five Hundred Dollars ($26,500.00) to be expended for the purchase of the following equipment:

Sand and Chemical Spreader for Public Works Dept.	$3,000.00
Pick-Up Truck for the Public Works Department with permission to trade a 1955 Pick-Up Truck	2,000.00
Station Wagon for the Engineering Department with permission to trade a 1956 Ford Sedan	2,500.00
Sidewalk Plow for the Public Works Department with permission to trade a 1947 Sidewalk Plow	5,000.00
Tractor Loader, with permission to trade a 1951 Tractor Loader, for the Public Works Department	14,000.00
Total	$26,500.00

Article 36. To see if the Town will authorize the Board of Selectmen to obtain a lease from Irving W. Joyce for the present Town dump site, or do or act anything in relation thereto.

VOTED: That the Town authorize the Board of Selectmen to obtain a lease from Irving W. Joyce for the present Town dump site for the sum of One Dollar ($1.00) and that the Town raise and appropriate the sum of One Dollar ($1.00) therefor.

Article 37. To see if the Town will authorize and empower The Kendall Company Fiber Products Division to install a water main in parts of the following streets at no cost to the town to permit the pumping of the Company's water from its West Street plant to its South Street plant: Station Street, West Street, Front Street crossing Main Street, Common Street crossing Lewis Avenue and Riverside Place, Clark Avenue, or do or act anything in relation thereto. (Petition of The Kendall Co.)

VOTED: The town of Walpole authorize and empower The Kendall Company Fiber Products Division to install a water main in parts of the following streets at no cost to the town to permit the pumping of the Company's water from its West Street plant to its South Street plant: Station Street, West Street, Front Street crossing Main Street, Common Street crossing Lewis Avenue and Riverside Place, Clark Avenue.

Article 38. To see whether the Town will approve the construction of a new housing project by the Walpole Housing Authority, namely a housing project for elderly persons pursuant to the provisions of Chapter 667 of Massachusetts Acts of 1954, and Acts in amendment thereof and in addition thereto to be known as State-Aided Housing Project 667-1, or do or act anything in relation thereto. (Petition of the Walpole Housing Authority).

VOTED: That no action be taken under this article.

Article 39. To see if the Town will vote to authorize the Selectmen to transfer the following parcel of land from the Memorial Park Land to the Walpole Housing Authority, bounded and described as follows: Beginning at a point on the northeasterly line of Stone Street and at the westerly corner of land of Kathryn T. and Richard H. Hennessey; thence N 42° 11' 40" E, on land of said Kathryn T. and Richard H. Hennessey fifty-seven and seventy-nine hundredths (57.79) feet to a point; thence N 20° 11' 30" E, on land of said Kathryn T. and Richard H. Hennessey and on land of Helena E. Dalton, two hundred fifty and twenty-nine hundredths (250.29) feet to a point; thence S 47° 53' 45" E, on land of said Dalton one hundred sixty-three and one hundredth (163.01) feet to a point; thence N 72° 35' 15" E, on land of Katherine J. Higgins, eighty-three and forty-seven hundredths (83.47) feet to a point; thence, N 88° 10' 45" E, on land of Edith L. Fowler and James W. Hearsey one hundred thirty and seventy hundredths (130.70) feet to a point; thence, S 22° 29' 45" E, on land of said Edith L. Fowler and James W. Hearsey one hundred fifty-three (153.00) feet more or less to a point on the northerly line of Diamond Street; thence, northeasterly on the northerly line of said Diamond Street with a radius of 400 feet, two hundred seven (207.00) feet more or less, thence N 43° 29' 10" E, on the northwesterly line of said Diamond Street one hundred fifty-nine and nineteen hundredths (159.19) to a point; thence less northeasterly on the northwesterly line of said Diamond Street with a radius of 360.00 feet, sixty-one and no hundredths (61.00) feet to a point; thence N 71° 49' 30" W, on land of Darrell Van Buren et ux and on land of Dominico Marinucci et ux four hundred eighty-four and seventy-eight hundredths (484.78) feet to a point; thence, southwesterly and westerly on Memorial Pond four hundred fifty (450.00) feet more or less to a point; thence, southwesterly on the center line of a ditch and on other land of Memorial Park three hundred twenty (320.00) feet more or less to a point on the northeasterly line of said Stone Street; thence, S 33° 38' E, on the northeasterly line of said Stone Street three hundred seventy (370.00) feet more or less to the point of beginning, containing 174,000 square feet more or less, or do or act anything in relation thereto. (Petition of the Walpole Housing Authority).

On motion by Town Counsel Richard H. Kannally, it was

VOTED: To indefinitely postpone this article.

Article 40. To see if the Town will vote to change the zoning of the Town of Walpole as follows: From "Rural" District to "Limited Manufacturing" District, two parcels of land owned by Barnstead Still & Sterilizer Company, a corporation duly organized and existing by virtue of the laws of the Commonwealth of Massachusetts and having a place of business at 2 Lanesville Terrace, Jamaica Plain, Massachusetts, described as follows:

Parcel #1. On the northerly side of U. S. Route #1, bounded and described as follows: Northwesterly by land now or formerly of Edith S. Roberts, seven hundred thirty-four and 79/100 (734.79) feet; northeasterly by land now or formerly of Leslie L. Guild and Signe M. Guild, four hundred seventy-four and 00/100 (474.00) feet; southeasterly by U. S. Route #1, nine hundred twenty-seven and 10/100 (927.10) feet. Said parcel containing three and 89/100 (3.89) acres more or less.

Parcel #2. On the northerly side of Route #1, the land situated adjacent other land of the petitioner in Sharon which is on the northerly side of of U. S. Route #1, being bounded and described as follows: Easterly by an irregular line, being the Town Line between Walpole and Sharon, twelve hundred seventy and 00/100 (1270.00) feet; northerly by an irregular line by land now or formerly of William H. Jarvis, two hundred sixty and 00/100 (260.00) feet; northwesterly by land of the Town of Walpole, one hundred three and 00/100 (103.00) feet; southwesterly by land of the petitioner, sixty-four and 00/100 (64.00) feet; westerly by an irregular line by the edge of upland of the Town of Walpole, twelve hundred thirty and 00/100 (1230.00) feet. All of said dimensions being more or less, in all comprising three and 67/100 (3.67) acres more or

less, all of said courses and dimensions being shown on Plan of Lands in Sharon and Walpole, Mass., Rowland H. Barnes & Co., Civil Engineers, dated January 1949 and recorded with Norfolk Deeds.

or do or act anything in relation thereto. (Petition of Attorneys for Barnstead Still & Sterilizer Company)

The Planning Board recommended: No action be taken under this article.

The Industrial Committee recommended: No action be taken under this article. On a standing vote, it was

VOTED: That no action be taken under this article. VOTE: Yes, 295; No, 77.

Article 41. To see if the Town will vote to change the zoning of the Town of Walpole as follows: From "Rural" District to "Limited Manufacturing" District, a parcel of land owned by the Estate of Alonzo J. Shadman, described as follows:

The land in Walpole, Massachusetts, situated on the southerly side of U. S. Route #1, being bounded: Northerly by said U. S. Route #1, twelve hundred twenty-five and 00/100 (1225.00) feet; westerly by various courses and by land now or formerly of Benjamin Roberts et ux, and land now or formerly of Nancy L. Dorr and by Pine Street, nine hundred and 00/100 (900.00) feet; southerly by land now or formerly of Parker Perry, nine hundred and eighty-seven and 12/100 (987.12) feet; easterly by other land now or formerly of said Parker Perry, five hundred thirty-one and 54/100 (531.54) feet; and again easterly by other land of the said Alonzo J. Shadman in the Town of Sharon and by the Town Line of the Town of Sharon and the Town of Walpole, fourteen hundred thirty-eight and 00/100 (1438.00) feet.

All of said dimensions being more or less, in all comprising thirty and 57/100 (30.57) acres more or less, being shown on Plan of Lands in Sharon and Walpole, Mass., Rowland H. Barnes & Co., Civil Engineers, dated January 1949 and recorded with Norfolk Deeds, or do or act anything in relation thereto. (Petition of Attorneys for Abraham White and Thurston Hartwell, Executors of the Estate of Alonzo J. Shadman.)

On motion of the Planning Board, it was

VOTED: That the Town change the Zoning of the Town of Walpole as follows: From "Rural" District to "Limited Manufacturing" District a parcel of land owned by the estate of Alonzo J. Shadman described above.

VOTE: Yes, 286; No, 126

The Chairman of the Appropriation Committee moved that all action taken at this meeting be reconsidered. The vote to be reconsidered was defeated.

The Moderator adjourned the meeting at 10:30 P.M. to Monday, April 3, 1961 at 7:30 P.M.

ADJOURNED ANNUAL TOWN MEETING

April 3, 1961

A quorum being present, Moderator William O. Forssell called the meeting to order. On a motion regularly made and seconded, it was voted to waive the reading of the warrant.

The Moderator appointed Charles M. Boothby, Joe N. Welch, James Riordan and Roderick Bruce plus Harry N. Mann as tellers.

Article 42. To see if the Town will vote to change the Zoning of the following described parcel of land from "Limited Manufacturing" to "Residential":

Beginning at the southerly line of Stone Street and at the northeasterly corner of the H. A. Morse Corporation property; thence, S 28° 37' 20" W on

land of said H. A. Morse Corporation 166.44 feet; thence, S 54° 04' 16" W on land of said H. A. Morse Corporation and Angelo Cinto, et ux, 193.68 feet; thence S 17° 50' 40" E on land of Richard F. Boulais, et ux, 18.43 feet; thence S 25° 06' 00" E on land of Albert A. Hurd 75.00 feet; thence S 17° 41' 40" E on land of William J. Maloney, Jr., et ux, Earl G. and Lois E. Jenny and Charles A. George, et ux, 395 feet; thence northeasterly on the easterly line of the Light Manufacturing line 730 feet more or less; thence westerly on the southerly line of Stone Street 174.08 feet, or do or act anything in relation thereto. (Petition of Charles George).

This Article was deferred to be acted upon after Article 5 of the Special Town Meeting has been decided.

Article 43. To see if the Town will vote to change the Zoning of the land hereafter described to "Business":

Westerly by North Street 300.00 feet; northeasterly by Bubbling Brook 300.00 feet; southeasterly by other lands of Raymond G. and Bertha Cote 150.00 and southwesterly still by said land of Raymond G. and Bertha Cote 200.00 feet,

or do or act anying in relation thereto. (Petition of Raymond G. Cote).

Leo F. Tetreault, Chairman of the Planning Board, offered the following motion which was moved and seconded:

The Town vote to change the Zoning from "Rural" district to "Business" district on the parcel of land hereinafter described:

Westerly by North Street three hundred (300) feet; northeasterly by Bubbling Brook three hundred (300) feet; southeasterly by other land of Raymond G. and Bertha Cote one hundred fifty (150) feet; and southwesterly still by other land of Raymond G. and Bertha Cote two hundred (200) feet.

The motion was defeated. VOTE: 94, Yes; 218, No.

Article 44. To see if the Town will vote to receive from the Maple Grove Cemetery Association, a conveyance and transfer of all real and personal property and all funds or other property held by said Association in trust for perpetual care of the lots in its cemetery and for other purposes; to be held and managed by said Town for cemetery purposes as authorized by law, such conveyance and transfer to be made when duly authorized by the General Court and by a decree of a court of competent jurisdiction, and in accordance therewith, or do or act anything in relation thereto. (Petition of Maple Grove Cemetery Association).

Article 45. To see if the Town will vote to receive from the Rural Cemetery Association, a conveyance and transfer of all real and personal property and all funds or other property held by said Association in trust for perpetual care of the lots in its cemetery and for other purposes; to be held and managed by said Town for cemetery purposes as authorized by law, such conveyance and transfer to be made when duly authorized by the General Court and by a decree of a court of competent jurisdiction, and in accordance therewith, or do or act anything in relation thereto. (Petition of C. Eugene Hartshorn.)

VOTED: That the Moderator appoint a committee of five voters to study the advisability of the Town taking over the properties of the Rural and Maple Grove Cemeteries and report to the next annual Town Meeting.

Article 46. To see if the Town will vote to build an extension to the Public Works Garage, and improve the access road and parking area, and raise and appropriate or transfer a sum of money therefor, or do or act anything in relation thereto.

VOTED: The Town raise and appropriate by transfer from the Excess and Deficiency Account the sum of Thirty Thousand Dollars ($30,000.00) to build an

extension to the Public Works Garage, and improve the access road and parking area.

Article 47. To see if the Town will improve the Water Department supply and distributing system, raise and appropriate, transfer or borrow a sum of money therefor, or do or act anything in relation thereto.

VOTED: The Town raise and appropriate by transfer from the Water Available Surplus Account the sum of Sixty-One Thousand Seven Hundred Eighty-Two and 33/100 ($61,782.33) Dollars, and by transfer from the 1961 Water Receipts Reserved Account the sum of Three Thousand Two Hundred Seventeen and 67/100 Dollars ($3,217.67) for improvements to the Water Distributing and Supply System as follows:

Install 12-inch water line in Pleasant Street and Walcott Avenue
Install 12-inch water line in Fisher Street
Test System for leaks
Total $65,000.00

Article 48. To see if the Town will vote to construct a filter and bathhouse for the South Walpole swimming pool, raise and appropriate or transfer a sum of money therefor, or do or act anything in relation thereto.

VOTED: The Town raise and appropriate the sum of Five Thousand Five Hundred Dollars ($5,500.00) for the construction of a filter for the South Walpole swimming pool.

The time having arrived for the call of the special Town Meeting at 8 P.M., the adjourned annual Town Meeting was further adjourned by the Moderator.

SPECIAL TOWN MEETING

April 3, 1961

The Warrant was issued by the Selectmen under date of March 16, 1961.

All statutes and by-laws having been complied with concerning the calling of a Special Town Meeting, and a quorum being present, the meeting was called to order by the Moderator, William O. Forssell.

VOTED: To waive the reading of the Warrant.

The Moderator appointed the following tellers: Charles M. Boothby, Joe N. Welch, James Riordan, Roderick Bruce and Harry N. Mann.

Article 1. To hear and act on the report of any Committee or to choose any Committee the Town may think proper and transact any other business that may legally come before the Town.

On motion of John H. Larkin, it was

VOTED: That the Planning Board call a hearing on Article 41 of the Annual Town Meeting and request the Selectmen to call a Special Town Meeting to consider Article 41.

Parker Perry offered a motion to reconsider Article 41 of the Adjourned Annual Town Meeting of March 27, 1961. (Ruled out of order.)

On motion of Paul Bunker, Chairman of the School Committee,

VOTED: That the Moderator appoint a Committee of three to name the new school.

On motion of Fred P. Turco, it was

VOTED: That the report of the Personnel Board as printed in the Appropriations Committee 1961 Annual Report be accepted by the Town, and that the miscellaneous actions of the Board since the last Town Meeting be accepted.

REPORT OF THE WALPOLE PERSONNEL BOARD

Following the 1960 Annual Town Meeting and prior to the 1961 Annual Town Meeting, the subsequent actions were taken by the Personnel Board. It is therefore recommended to the voters of the Town that the following miscellaneous actions be approved:

Merit Increases

School Dentist to Step 3, Grade 10, Schedule C.
Health Officer to Step 3, Grade 11, Schedule C.
Plumbing Inspector to single rate Grade 7, Schedule C.
Assessor's Clerk to Step 6, Grade 3, Schedule B (1960).
Assessor's Clerk to Step 7, Grade 3, Schedule B (1961).
Assessor's (regular part time) Clerk to Step 4, Grade 2, Schedule C (1960).
Assessor's (regular part time) Clerk to Step 5, Grade 2, Schedule C (1961).
Engineer to Step 3, Grade 11, Schedule B.
Building Custodian to Step 4, Grade 2, Schedule A.
Town Clerk's (regular part time) Clerk to Step 4, Grade 2, Schedule C.
Planning Board Clerk to Step 4, Grade 2, Schedule C (1960).
Planning Board Clerk to Step 7, Grade 2, Schedule C (1961).
Meter Reader to Step 2, Grade 4, Schedule A.
Draftsman and Rodman to Step 2, Grade 6, Schedule B.
Selectmen's Clerk to Step 4, Grade 3, Schedule B.
Sealer of Weights and Measures to Step 5, Grade 4, Schedule C (1960).
Sealer of Weights and Measures to Step 7, Grade 4, Schedule C (1961).
Ambulance Driver and Building Custodian, Clerk to Step 6, Grade 3, Schedule B.
4 Sergeants to Step 7, Grade 9, Schedule B.
11 Patrolmen to Step 7, Grade 7, Schedule B.
Patrolman to Step 5, Grade 7, Schedule B.
Patrolman to Step 4, Grade 7, Schedule B.
47 Call Firemen to maximum Grade 5, Schedule C.
4 Fire Alarm Laborers to maximum, Schedule C.
Librarian to Step 5, Grade 9, Schedule B.
Electrician and Wiring Inspector to Step 7, Grade 10, Schedule A.
Public Works Clerk to Step 4, Grade 3, Schedule B.
Foreman Water to Step 5, Grade 11, Schedule A.
2 Road Equipment Operators to Step 5, Grade 6, Schedule A.
Superintendent of Public Works to Step 6, Grade 11, Schedule B.
Milk Inspector to Step 4, Grade 8, Schedule C.
Assistant Librarian to Step 1, Grade 6, Schedule B.
Library Assistant to Step 5, Grade 2, Schedule B.
Branch Librarian to Step 7, Grade 5, Schedule B.
Library Pages 75c minimum to $1.00 maximum (per hour) Schedule C.
Welfare Agent to Step 7, Grade 8, Schedule B.
4 Part Time Library Clerks to Step 3, Grade 2, Schedule C.
Part Time Branch Librarian to Step 3, Grade 2, Schedule C.
Rodsman and Draftsman to Step 2, Grade 6, Schedule B.
Town Counsel to Step 6, Grade 12, Schedule C.
Town Engineer to Step 4, Grade 15, Schedule B.
Building Inspector to Step 7, Grade 8, Schedule C.
Engineer to Step 5, Grade 10, Schedule B (1961).
3 Laborers to Step 5, Grade 1, Schedule A.
Skilled Laborers to Step 5, Grade 5, Schedule A.
2 Skilled Laborers to Step 5, Grade 5, Schedule A.
2 Carpenters to Step 3, Grade 7, Schedule A.
Town Clerk to Step 7, Grade 3, Schedule B.

Assistant to Veteran's Director to Step 4, Grade 3, Schedule C.
Chairman Board of Assessors to Step 7, Grade 8, Schedule C.
Part Time Assessor to Step 5, Grade 6, Schedule C.
Part Time Assessor to Step 4, Grade 6, Schedule C.

Changes in Schedule A

Add—Garage Foreman, Grade 10.

Changes in Schedule B

Add—Treasurer's Clerk, Grade 2.
Add—Senior Engineer, Grade 12.
Add—Assistant Librarian, Grade 6.
Change—Selectmen's and Public Works Secretary, Grade 3
To: Selectmen's Clerk, Grade 3.
Change—Senior Public Works Clerk, Grade 3
To: Town Engineer's and Public Works Secretary-Clerk, Grade 4.

Changes in Schedule C

Add—Temporary Part Time Laborer, Grade 1, $1.50/hour single rate.
Add—School Traffic Officer, Grade 2, $1.62/hour single rate.
Add—Assistant to Veterans' Director, Grade 3:
Minimum $500 Step 4, $590 Maximum $680 (per year)
Add—Special Police Officer, Grade 6A, $1.74/hour single rate.
Add—Winter Recreation Leader, Grade 2, $7.10/week single rate.
Add—Water Safety Instructor, Grade 2, $52.00/week single rate.
Add—Deputy Superintendent of Fire Alarms (when supervising maintenance and and Construction) Grade 7:
Minimum $2.15, Step 3 $2.23, Step 5, $2.31, Step 6 $2.41, max. $2.50/hr.
Change—Deputy Superintendent of Fire Alarms, Grade 6, $515, retainer fee per year to:
Deputy Superintendent of Fire Alarms, Grade 7, $580 retainer fee per year.
Change—Fire Alarm Labor $2.14/hour single rate to:
Fire Alarm Labor, Grade 6:
Minimum $2.02, Step 3 $2.10, Step 5 $2.17, Step 6 $2.24, maximum $2.31/hour.

Promotions

Engineer, Step 7, Grade 11 to Senior Engineer, Step 6, Grade 12, Schedule B.
Mechanic, Step 5, Grade 9, to Garage Foreman, Step 4, Grade 10, Schedule A.
2 Laborers, Step 5, Grade 1, to Skilled Laborer, Step 3, Grade 5, Schedule A.
Part Time Library Clerk to Assistant Librarian Step 1, Grade 6.

CLASSIFICATIONS OF POSITIONS AND PAY SCHEDULES

Schedule A

Classifications and Pay Ranges — Hourly Paid Employees

Grade	Hourly Classification	Pay Range 1	2	3	4	5
1	Laborer, Caretaker	1.71	.....	1.75	.....	1.80
2	Building Custodian	1.71	.....	1.75	.....	1.83
3	Pumping Station Operator	1.72	.....	1.79	.....	1.92
4	Painter, Meter Reader, Truck Driver	1.74	.....	1.84	1.90	1.98
5	Skilled Laborer	1.79	.....	1.89	1.95	2.04
6	Road Equipment Operator	1.86	1.90	1.95	2.01	2.09
7	Carpenter	1.91	1.96	2.02	2.09	2.17
8	Working Supervisor, Maintenance, Water, Sewer, Foreman Highway, Park	1.96	2.02	2.10	2.17	2.25
9	Mechanic	2.02	2.10	2.17	2.24	2.31
10	Electrician and Wiring Inspector, Garage Foreman	2.08	2.15	2.24	2.33	2.43
11	Foreman Water, Sewer	2.15	2.23	2.31	2.41	2.50

CLASSIFICATIONS OF POSITIONS AND PAY SCHEDULES

Schedule B

Classifications and Pay Ranges—Full Time Salaried Employes

(Salaries of Elective Officials—For Use Only as a Guide)

Grade	Salaried Classification	Annual Salary Range 1	2	3	4	5	6	7
1		2,600	2,735	2,875	3,020	3,175	3,340	3,510
2	Tax Clerk, Junior Public Works Clerk, Library Assistant, Treasurer's Clerk	2,775	2,920	3,070	3,225	3,390	3,565	3,750
3	Selectmen's Clerk, Welfare Clerk, Assessors' Clerk, Ambulance Driver and Building Custodian Clerk, Town Clerk	2,965	3,115	3,275	3,445	3,620	3,810	4,005
4	Children's Librarian, Town Engineer's and Public Works Secretary-Clerk	3,165	3,330	3,500	3,680	3,870	4,065	4,275
5	Treasurer, Tax Collector, Branch Librarian, Supervisor of Work with Children and Young People	3,380	3,555	3,740	3,930	4,130	4,345	4,565
6	Dental Hygienist, Draftsman and Rodman, Town Accountant, Assistant Librarian	3,610	3,795	3,990	4,195	4,410	4,640	4,875
6A	Patrolman Trainee	3,610	3,730	.....	.....	.....	.....	.....
7	Patrolman	3,855	4,055	4,265	4,480	4,710	4,955	5,205
8	Welfare Agent	4,120	4,330	4,550	4,785	5,030	5,290	5,560
9	Police Sergeant, Town Librarian	4,400	4,625	4,860	5,110	5,375	5,650	5,940
10		4,700	4,940	5,190	5,460	5,740	6,030	6,340
11	Public Works Superintendent, Engineer	5,015	5,275	5,545	5,830	6,130	6,440	6,775
12	Senior Engineer	5,360	5,630	5,920	6,225	6,545	6,880	7,235
13	Police Chief, Fire Chief	5,720	6,015	6,325	6,650	6,990	7,345	7,725
14		6,110	6,425	6,755	7,100	7,465	7,845	8,250
15	Town Engineer	6,525	6,860	7,210	7,580	7,970	8,380	8,810

CLASSIFICATIONS OF POSITIONS AND PAY SCHEDULES

Schedule C

Grade		Rate Per	Min.	2	3	4	5	6	Max.
Y—Per Year	*H—Per Hour*	*W—Per Week*							
A1	Temporary P.T. Library Page	H	.75	.....	.....	.....	.....	.....	1.00
1	Part Time Laborer	H				Single Rate			1.50
	Temporary Part Time Clerk	H				Single Rate			1.20
2	Regular Part Time Clerk	H	1.33	1.40	1.47	1.55	1.63	1.71	1.80
	Regular Part Time Library Clerks, P.T. Branch Librarian								
	Planning Board Clerk	Y	300.00	.....	.....	350.00	.....	.....	400.00

	Election Officer	H				Single Rate			1.80
	Recreation Leader	W				Single Rate			43.25
	Deputy Building Inspector	H				Single Rate			2.62
	School Traffic Officer	H				Single Rate			1.62
	Water Safety Instructor	W				Single Rate			52.00
	Winter Recreation Leader	W				Single Rate			7.10
3	Public Welfare Member	Y	235.00	.....	285.00	.....	335.00	.....	386.00
	Election Registrar	H				Single Rate			1.92
	Assistant to Veterans' Director	Y	500.00	.....	.....	590.00	.....	.....	680.00
4	Sealer Weights and Measures	Y	1,480.00	.....	1,645.00	.....	1,810.00	.....	1,975.00
	Veterans' Director	Y	1,425.00	.....	1,550.00	.....	1,675.00	1,800.00	1,925.00
	Election Warden	H				Single Rate			2.06
5	Fire Lieutenant	Y				Retainer			135.00
	Fire Captain	Y				Retainer			146.00
	Fire Janitor-Steward	Y				Retainer			305.00
	Fire Truck Checker	Y				Retainer			118.00
	Company Fire Clerk	Y				Retainer			25.00
5	Call Fireman	Y				Retainer			118.00
	Call Fireman—Station Duty	H	1.85	.....	.....	1.91	.....	.....	2.00
	Recreational Director	W				Single Rate			72.00
	Call Fireman—Fire Duty	H	2.05	.....	.....	2.11	.....	.....	2.20
	Chairman Public Welfare	Y	905.00	.....	1,005.00	.....	1,105.00	.....	1,210.00
	Deputy Warden Forest Fire	Y				Retainer			167.50
	Supervisor Swimming Pool	W				Single Rate			72.00
6A	Special Police Officer	H				Single Rate			1.74
6	Fire Alarm Labor	H	2.02	.....	2.10	.....	2.17	2.24	2.31
	Board of Assessors Member	Y	1,225.00	1,285.00	1,350.00	1,420.00	1,495.00	1,570.00	1,650.00
7	Deputy Superintendent Fire Alarm	Y				Single Rate			580.00
	Deputy Superintendent Fire Alarm When Supervising Maintenance and Construction	H	2.15	.....	2.23	.....	2.31	2.41	2.50
	Plumbing Inspector	Y				Single Rate			600.00
8	Milk Inspector	Y	582.00	.....	.....	680.00	.....	.....	778.80
	Building Inspector	Y	3,060.00	.....	.....	3,284.00	.....	.....	3,508.00
	Chairman, Board of Assessors	Y	2,500.00	2,615.00	2,750.00	2,890.00	3,035.00	3,190.00	3,360.00
9	District Fire Chief	Y				Single Rate			235.00
	Animal Inspector	Y	958.00	.....	1,026.00	.....	1,094.00	1,163.00	1,233.00
10	Dentist	Y	2,130.00	.....	2,300.00	.....	2,475.00	2,650.00	2,840.00
	Deputy Fire Chief	Y				Single Rate			380.00
11	Health Officer	Y	853.00	.....	940.00	.....	1,040.00	.....	1,140.00
12	Town Counsel	Y	3,600.00	3,785.00	3,985.00	4,190.00	4,400.00	4,625.00	4,860.00

Chairman Roscoe Bowden of the Selectmen explained the proposed change on the use of the Town Ambulance plus the use of the Norfolk County Ambulance in asking the voters for an expression of opinion.

Selectman Delaney expressed disapproval of the proposed plan to use the Norfolk County Ambulance and stated that he was satisfied with the work being done by the present Town-owned ambulance.

The Moderator asked for an expression of opinion of the meeting assembled and the resultant vote was: Yes, 277; No, 132, on the plan as presented by Chairman Bowden.

Article 2. To see if the Town will instruct the Selectmen to petition the Legislature for permission to amend the Charter as follows:

Section 2. By striking out the first sentence in Section 2 and inserting in place thereof the following:—At the first annual meeting following the acceptance of this amendment the voters shall elect by ballot a selectman for one year, two for two years and two for three years, and thereafter, in any event, shall elect them for terms of three years.

Section 3. By striking out present Section 3 and inserting in place thereof the following:—The selectmen shall act as sewer commissioners, water commissioners, park commissioners, surveyors of highways, board of public welfare, board of health, and tree warden subject to the provisions of this Act.

Section 4. By striking out Section 4 and inserting in place thereof the following:—The selectmen shall appoint, as soon as practical, a person suitably qualified to the office of Town Clerk. He shall hold office during the pleasure of the selectmen and shall be sworn to the faithful performance of his duties.

Section 5. By striking out the last sentence.

Section 6. By striking out in line two the words "board of relief" and inserting in place thereof "board of public welfare", and by striking out in line eight "overseers of the poor of said town" and inserting in place thereof "board of public welfare" and by striking out the words "board of relief" in the last line and inserting in place thereof "board of public welfare."

Section 7. By striking out the first sentence and inserting in place thereof the following:—The selectmen shall annually appoint an attorney at law to act as Town Counsel.

Town Administrator, Appointment, Term, Powers and Duties

Section 8. By striking out the words "Town Engineer" wherever it appears and inserting in place thereof the words "Town Administrator".

Powers and Duties of Town Administrator

Section 9. By striking out the words "Town Engineer" and inserting in place thereof the words "Town Administrator" and by striking out the words "chiefs of departments" and inserting in place thereof the words "department heads". By striking out "to administer the health regulations of the town as required by the by-laws, or as made by the selectmen, in addition to those provided by statute, either directly or through a person appointed by him, to be designated as the health officer, and who under the supervision of the selectmen shall exercise the powers and perform the duties of a board of health" and inserting in place thereof the following:—"To administer the health regulations of the town as required by the by-laws, or as made by the selectmen, in addition to those provided by statute, either directly or through a person appointed by the board of selectmen, to be designated as the health officer, and who under the supervision of the selectmen shall exercise the powers and perform the duties of a board of health".

Examination of the Conduct of Certain Departments and Officers

Section 10. By striking out this section.

Removal of Town Administrator

Section 11. By striking out the words "five days" wherever they appear and inserting in place thereof the words "ten days".

Constables

Section 14. By striking out the last sentence.

Section 15. By striking out the second sentence and inserting in place thereof the following:—The chief shall be appointed by the selectmen and shall hold office during good behavior, and shall receive such salary subject to the appropriation available therefore as may be fixed by the selectmen, unless otherwise specifically voted by the town. By striking out the next to the last sentence in said section.

By striking out Sections 18, 19 and 21.

By substituting the words Town Administrator for the words Town Engineer wherever they appear in the Charter.

On motion of Selectman Chester Parasco,

It was moved and seconded:

That the Town instruct the Selectmen to petition the Legislature for permission to amend the Town Charter as follows:

Section 2. By striking out the first sentence in Section 2 and inserting in place thereof the following:—At the first annual meeting following the acceptance of this amendment the voters shall elect by ballot a selectman for one year, two for two years and two for three years, and thereafter, in any event, shall elect them for terms of three years.

Section 2 was defeated. Vote: Yes, 190; No, 252.

VOTED: Section 3. To strike out present Section 3 and insert in place thereof the following:—The selectmen shall act as sewer commissioners, water commissioners, park commissioners, surveyors of highways, board of public welfare, board of health, and tree warden subject to the provisions of this Act.

Section 4. To strike out Section 4 and insert in place thereof the following: —The selectmen shall appoint, as soon as practical, a person suitably qualified to the office of Town Clerk. He shall hold office during the pleasure of the selectmen and shall be sworn to the faithful performance of his duties.

Section 5. To strike out the last sentence.

Section 6. To strike out in line two the words "board of relief" and insert in place thereof "board of public welfare", and by striking out in line eight "overseers of the poor of said town" and inserting in place thereof "board of public welfare" and to strike out the words "board of relief" in the last line and insert in place thereof "board of public welfare."

Section 7. To strike out the first sentence and insert in place thereof the following:—The selectmen shall annually appoint an attorney at law to act as Town Counsel.

Town Administrator, Appointment, Term, Powers and Duties

Section 8. To strike out the words "Town Engineer" wherever it appears and insert in place thereof the words "Town Administrator".

Powers and Duties of Town Administrator

Section 9. To strike out the words "Town Engineer" and insert in place thereof the words "Town Administrator" and to strike out the words "chiefs of departments" and insert in place thereof the words "department heads". To strike out "to administer the health regulations of the town as required by the by-laws, or as made by the selectmen, in addition to those provided by statute, either directly or through a person appointed by him, to be designated as the health officer, and who under the supervision of the selectmen shall exercise the powers and perform the duties of a board of health" and insert in place thereof the following:—"To administer the health regulations of the town as required by the by-laws, or as made by the selectmen, in addition to those provided by statute, either directly or through a person appointed by the board of selectmen, to be designated as the health officer, and who under the supervision of the selectmen shall exercise the powers and perform the duties of a board of health".

Examination of the Conduct of Certain Departments and Officers

Section 10. To strike out this section.

Removal of Town Administrator

Section 11. To strike out the words "five days" wherever they appear and insert in place thereof the words "ten days".

Constables

Section 14. To strike out the last sentence.

Section 15. To strike out the second sentence and insert in place thereof the following:—The chief shall be appointed by the selectmen and shall hold office during good behavior, and shall receive such salary subject to the appropriation available therefore as may be fixed by the selectmen, unless otherwise specifically voted by the town. Strike out the next to the last sentence in said section.

To strike out Sections 18, 19 and 21.

To substitute the words Town Administrator for the words Town Engineer wherever they appear in the Charter.

Article 3. To see if the Town will vote to accept Annotated Laws of Massachusetts, Chapter 40, Section 8C: (Conservation Commissions: establishment, powers and duties.)

VOTED: That the Town vote to accept Annotated Laws of Massachusetts, Chapter 40, Section 8C:

Conservation Commissions: Establishment, Powers and Duties

A city or a town which accepts this section may establish a conservation commission, hereinafter called the commission, for the promotion and development of the natural resources and for the protection of watershed resources of said city or town. Such commission shall conduct researches into its local land areas and shall seek to coordinate the activities of unofficial bodies organized for similar purposes, and may advertise, prepare, print and distribute books, maps, charts, plans and pamphlets which in its judgment it deems necessary for its work. It shall keep an index of all open areas within the city or town, as the case may be, with the plan of obtaining information pertinent to proper utilization of such open areas, including lands owned by the commonwealth or lands owned by a city or town. It shall keep an index of all open marshlands, swamps and all other wet lands in a like manner, and may recommend to the city council or selectmen and, subject to the approval of the city council or selectmen, to the department of natural resources and to the state reclamation board a program for the better promotion, development or utilization of all such areas. It shall keep accurate records of its meetings and

actions and shall file an annual report which shall be printed in the case of towns in the annual town report. The commission may appoint such clerks and other employees as it may from time to time require. The commission shall consist of not less than three nor more than seven members. In cities the members shall be appointed by the mayor, subject to the provisions of the city charter, except that in cities having or operating under a Plan D or Plan E form of city charter, said appointments shall be by the city manager, subject to the provisions of the charter; and in towns they shall be appointed by the selectmen, excepting towns having a manager form of government, in which towns appointments shall be made by the town manager, subject to the approval of the selectmen. When a commission is first established, the terms of the members shall be for one, two or three years, and so arranged that the terms of approximately one third of the members will expire each year, and their successors shall be appointed for terms of three years each. Any member of a commission so appointed may, after a public hearing, if requested, be removed for cause by appointing authority. A vacancy occurring otherwise than by expiration of a term shall in a city be filled for the unexpired term in the same manner as an original appointment, and in a town in the manner provided in section eleven of chapter forty-one. Said commission may receive gifts of funds, lands, buildings and other properties in the name of the city or town, subject to the approval of the city council in a city, or the selectmen in towns. Such gifts shall be held in the name of the city or town, but may be managed by the commission for the purposes set forth in this section.

Article 4. To see if the Town will raise and appropriate, raise and appropriate by transfer, raise and appropriate by borrowing a sum of money to be used by the Committee whose duty it shall be to secure options on certain parcels of land for recreational areas and town buildings to be built in the future, or do or act anything in relation thereto.

VOTED: On a substitute motion offered by the chairman of the Appropriation Committee: That the Town raise and appropriate the sum of Two Hundred Dollars ($200.00) to be used as operating expenses for the Conservation Commission for the year 1961.

Article 5. To see if the Town will raise and appropriate, raise and appropriate by transfer, raise and appropriate by borrowing a sum of money to purchase Clark's Pond, and all water rights thereto, for the establishment of "CLARK'S POND PARK", on a tract of about three acres of land adjoining Clark's Pond from Stone Street to Lake Avenue, said land being the property of Charles George, or do or act anything in relation thereto. (Petition of Edmond J. Wronski and others.)

On motion of the chairman of the Appropriation Committee:

It was moved and seconded:

That the Town raise and appropriate the sum of Three Thousand Five Hundred ($3,500.00) Dollars to purchase Clark's Pond and all water rights thereto including three parcels of land described as follows:

a. Lake Avenue—approximately 195 feet street frontage, 3,600 square feet more or less.
b. Stone Street—Northwest corner Clark's Pond—approximately 130 feet street frontage, 17,200 square feet more or less.
c. Stone Street—Northeast corner Clark's Pond—approximately 60 feet street frontage, 12,000 square feet, more or less. All land being property of Charles George.
d. Balance of land in question or any portion thereof.

On a substitute motion offered by Richard H. Kannally, Town Counsel,

VOTED: That the Town raise and appropriate $5,000.00 to purchase Clark's

Pond, and all water rights thereto, for the establishment of "Clark's Pond Park", on a tract of about three acres or any portion thereof adjoining Clark's Pond from Stone Street to Lake Avenue.

Article 6. To see if the Town will vote to install a drain from Baker Street through private property approximately 1200 feet to a swamp, and raise and appropriate or transfer a sum of money therefor, or do or act anything in relation thereto.

VOTED: That the Town raise and appropriate by transfer from the Excess and Deficiency Account the sum of Ten Thousand Dollars ($10,000.00) to install a drain from Baker Street through private property approximately 1200 feet to a swamp.

Article 7. To see if the Town will vote to install a drain from Baker Street through private property to Alton Street, to connect with a Town drain from Highland Street, and raise and appropriate or borrow a sum of money therefor, or do or act anything in relation thereto.

VOTED: That no action be taken under this article.

Article 8. To see if the Town will vote to amend the Zoning By-Law by amending Section III—7A as follows:—

1st.—By striking out Section 6. of said Section III—7A in its entirety;

2nd.—By renumbering the present Section 7. of said Section III—7A as "6";

3rd.—By renumbering the present Section 8. of said Section III—7A as "7", or do or act anything in relation thereto. (Petition of Paul Bunker and others.)

The following motion was offered by Leo F. Tetreault:

That the Town vote to amend the Zoning By-Law by amending Section III—7a as follows:

1st.—By striking out section 6 of said Section III—7a in its entirety.

2nd.—By renumbering the present Section 7 of said Section III—7a as "6".

3rd.—By renumbering the present Section 8 of said Section III—7a as "7".

This motion was defeated, as there was not a 2/3 majority vote. 189, Yes; 149, No.

The chairman of the Appropriation Committee offered the following motion:

That all actions taken at this meeting with the exception of Section 2 of Article 2 be reconsidered and it is our hope that the motion does not carry.

On a motion being put to a Voice Vote, the Moderator declared the motion carried.

The vote was disputed and the Moderator called for a Standing Vote. On the Standing Vote, 157 voted Yes, 148 No.

George F. Barr of the Appropriation Committee offered a substitute motion. Then the original motion to reconsider was withdrawn.

The Moderator declared the motion withdrawn and the meeting was adjourned at 10:30 P.M. until Monday, April 10, 1961 at 7:30 P.M. in the Walpole High School.

The Moderator also declared the Adjourned Annual Town Meeting further adjourned to Monday, April 10, 1961 at 7:30 P.M. in the Walpole High School.

ADJOURNED SPECIAL TOWN MEETING

APRIL 10, 1961

VOTED: To waive the reading of the Warrant.

The Moderator appointed the following tellers: Charles M. Boothby, Joe N. Welch, Roderick Bruce and Harry N. Mann.

Geoffrey E. Plunkett offered the following motion and it was

VOTED: That Article 8 as voted in the Monday meeting, April 3, of the Special Town Meeting be reconsidered. After a long discussion: reconsideration was voted and the motion of the Planning Board for a zoning change on Article 8 was discussed at length. When a Standing Vote was called, the motion was adopted by a vote—423 to 27—more than the 2/3 required.

Under Article 1 Parker Perry asked for Reconsideration of Article 41 adopted at the Annual Town Meeting of March 27, 1961. Reconsideration prevailed. After extended discussion, the Moderator called for a Standing Vote on the original motion with the following result: 196, Yes; 186, No. Motion defeated—less than 2/3 required.

Article 9. To see if the Town will vote to engineer and install a lateral sewer in Carpenter Road from the westerly end to Hutchinson Road; Hutchinson Road and Marguerite Road, or any portions thereof, and raise and appropriate, transfer, or borrow a sum of money therefor, or do or act anything in relation thereto. (Petition of Julius J. Yankee and others.)

VOTED: That no action be taken on this article.

Article 10. To see if the Town will vote to raise and appropriate or transfer a sum of money to purchase an ambulance, with permission to trade a 1954 ambulance, or do or act anything in relation thereto.

VOTED: That no action be taken on this article.

Article 11. To see if the Town will vote to raise and appropriate or transfer a sum of money to install a sidewalk at the intersection of Main and East Streets, northwest corner, for a distance of approximately one hundred (100) feet, or do or act anything in relation thereto. (Petition of Martin S. Morrill and others.)

VOTED: That the Town raise and appropriate the sum of One Thousand ($1,000.00) Dollars to install a sidewalk at the intersection of Main and East Streets, northwest corner, for a distance of approximately 100 feet.

Article 12. To see if the Town will vote to raise and appropriate or transfer a sum of money to install a fire alarm box toward the end of Summer Street in South Walpole, or do or act anything in relation thereto.

VOTED: That the Town raise and appropriate the sum of One Thousand Two Hundred Fifty ($1,250.00) Dollars to install a fire alarm box toward the end of Summer Street in South Walpole.

Article 13. To see if the Town will vote to raise and appropriate, raise and appropriate by transfer, raise and appropriate by borrowing a sum of money to install a sewer in Pilgrim Way, Polley Lane, Scout Road and Bird Park, from Washington Street to Pleasant Street, or do or act anything in relation thereto.

VOTED: That the Town raise and appropriate by transfer from the Excess and Deficiency Account the sum of Sixty-Six Thousand ($66,000.00) Dollars to install a sewer in Pilgrim Way, Polley Lane, Scout Road and Bird Park, from Washington Street to Pleasant Street. Standing Vote: Yes, 246; No, 78.

Article 14. To see if the Town will raise and appropriate or transfer a sum of money to repair part of Pemberton Street from Walnut Street approximately two hundred (200) feet northerly to Joal Avenue in accordance with provisions of Chapter 195 of the act of 1958, or do or act anything in relation thereto. (Petition of Helen P. Santomarco and others.)

VOTED: That the public necessity and convenience requires said repairs and that the Town raise and appropriate the sum of Four Hundred Fifty ($450.00) Dollars to meet the Town's share of the work, and that the sum of Four Hundred Fifty ($450.00) Dollars be transferred from the Excess and Deficiency Account to meet the abbutter's share of the work, reimbursement from the abbutters to be restored to the Excess and Deficiency Account upon receipt, said reimbursement to be made in no more than five equal installments, payable in the years following completion.

Article 15. To see if the Town will vote to accept a report of the Board of Survey and accept Mill Pond Road from Elm Street northerly approximately 200 feet as shown on a plan entitled "Plan and Profile of Mill Pond Road in Walpole", by Norwood Engineering Co. Inc., C. E., dated February 6, 1961, or do or act anything in relation thereto. (Petition of Roger F. Turner, Trustee.)

VOTED: That the Town accept a report of the Board of Survey and accept Mill Pond Road from Elm Street northerly approximately 200 feet as shown on a plan entitled "Plan and Profile of Mill Pond Road in Walpole, Mass." by Norwood Engineering Co., Inc., dated February 6, 1961.

There being no more business to come before the Special Town Meeting, the Moderator declared the meeting dissolved at 8:45 P.M.

ADJOURNED ANNUAL TOWN MEETING

April 10, 1961, at 8:45 P.M.

A quorum being present, the Moderator called the meeting to order. It was voted to waive the reading of the Warrant.

The Moderator appointed Charles M. Boothby, Joe N. Welch, Roderick Bruce and Harry N. Mann as Tellers.

Article 49. To see if the Town will vote to pay a 1960 bill of $70.87 to Schreiter's Market, or do or act anything in relation thereto.

Chairman Roscoe S. Bowden of the Selectmen offered a substitute motion.

VOTED: That the Town pay a 1960 bill of $70.87 to Schreiter's Market. The vote was unanimous.

Article 50. To see if the Town will vote to erect a flagpole at Turco Field, and raise and appropriate or transfer a sum of money therefor, or do or act anything in relation thereto.

It was moved and seconded: That the Town raise and appropriate the sum of One Thousand Dollars ($1,000.00) to erect a flagpole at Turco Field.

The motion was defeated on a standing vote: 118, Yes; 180, No.

Peter Turco moved reconsideration which was voted.

The Moderator then returned to the original motion which was adopted on a voice vote.

Article 51. To see if the Town will vote to re-construct North Street from the Westwood line southerly approximately 1200 feet, and raise and appropriate or

transfer a sum of money therefor, said money may be used in conjunction with any money which may be allotted by the State or County or both for this purpose, or do or act anything in relation thereto.

VOTED: That the Town raise and appropriate by transfer from the Excess and Deficiency Account the sum of Eight Thousand Three Hundred Dollars ($8,300.00) to meet the Town's share of the cost of reconstructing North Street from the Westwood line southerly approximately 1200 feet, and in addition, the Town raise and appropriate the sum of Sixteen Thousand Seven Hundred Dollars ($16,700.00) by transfer from the Excess and Deficiency Account to meet the State and County's share of the cost of the work, the reimbursement from the State and County to be restored to the Excess and Deficiency Account upon receipt.

Article 52. To see if the Town will vote to raise and appropriate, raise and appropriate by transfer, raise and appropriate by borrowing a sum of money to install a sewer on Pilgrim Way and Polley Lane in East Walpole, from Washington Street to Pleasant Street, or do or act anything in relation thereto. (Petition of Everett W. Moxon and others.)

VOTED: That no action be taken on this article as action was taken under Article 13 of the Special Town Meeting, which is a duplicate.

Article 53. To see if the Town will vote to raise its share of the cost of an interceptor sewer in Norwood, from the main outfall to the Walpole Town line, as shown on a plan by Whitman & Howard, Inc., dated June, 1960, entitled "Proposed Sewerage System", or any portion thereof, and raise and appropriate, transfer, or borrow a sum of money therefor, the same may be used in conjunction with any Federal funds which may be available, or do or act anything in relation thereto.

VOTED: That no action be taken on this article.

Article 54. To see if the Town will vote to engineer and construct a sewer lateral in Shawnee, Pocahontas and Ossipee Streets, or any portion thereof, and raise and appropriate, transfer, or borrow a sum of money therefor, or do or act anything in relation thereto.

VOTED: That the Town raise and appropriate by transfer from the Excess and Deficiency Account the sum of Thirty-Five Thousand Dollars ($35,000.00) to engineer and construct a sewer lateral in Shawnee, Pocahontas and Ossipee Streets.

Article 55. To see if the Town will vote to extend the sewer in Washington Street approximately 400 feet southerly, and raise and appropriate a sum of money therefor, or do or act anything in relation thereto.

VOTED: That no action be taken on this article.

On a substitute motion offered by Chairman Clifford H. Hinton of the Appropriation Committee:

It was moved, seconded: That $1800 be appropriated to extend the sewer on Washington Street at High Plain street approximately 100 feet more or less when and if a permit is granted and action taken for the erection of an apartment or business establishment.

The motion was defeated.

Article 56. To see if the Town will vote to engineer and install unit ventilators, controls, and exhaust fans in the older portion of the High School, and raise and appropriate, transfer, or borrow a sum of money therefor, or do or act anything in relation thereto.

VOTED: That the Town raise and appropriate the sum of Twenty-Four Thou-

sand Dollars ($24,000.00) to engineer and install unit ventilators, controls and exhaust fans in the older part of the High School.

Article 57. To see if the Town will vote to re-construct the drain in Plimpton Street, near the Old Colony railroad bridge, and raise and appropriate a sum of money therefor, or do or act anything in relation thereto.

VOTED: That the Town raise and appropriate the sum of Three Thousand Five Hundred Dollars ($3,500.00) to reconstruct the drain in Plimpton Street near the Old Colony Railroad Bridge.

Article 58. To see if the Town will vote to install a drain in Baker Street, from Washington Street approximately 700 feet southerly, and raise and appropriate or transfer a sum of money therefor, or do or act anything in relation thereto.

VOTED: That no action be taken on this article.

Article 59. To see if the Town will vote to authorize the Selectmen to transfer a parcel of land from the Memorial Park Land to the Town for school office building purposes, bounded and described as follows:

Beginning at a point S 81° 38' 30" W 70.00 feet from the northwesterly corner of land of John H. White et ux; thence, S 8° 21' 30" W on other land of the Town 145.00 feet; thence, N 42° 32' 50" W on other land of the

Town 103.08 feet; thence, N 81° 38' 30" W on other land of the Town 60.00 feet; thence, S 75° 44' 20" W on other land of the Town 65.00 feet; thence, N 8° 21' 30" E on other land of the Town 105.00 feet; thence, N 81° 38' 30" E on the southwesterly line of East Street 200.00 feet, containing 19,350 square feet,

or do or act anything in relation thereto.

The Appropriation Committee recommended that no action be taken and it was so voted.

Paul Bunker, Chairman of the School Committee, offered the following motion:

That the Moderator appoint a committee of five members to recommend a site and submit plans for a school office building, said report to be made at the next town meeting.

Sylvester J. McNeil moved the following Amendment which was accepted:

That the motion to appoint a committee be amended to include—"that the committee also determine the need for such a building".

The original motion of Mr. Bunker was then voted as amended.

Article 60. To see if the Town will vote to design, and construct a school office building on Town land on East Street adjacent to Memorial Park, and raise and appropriate, transfer, or borrow a sum of money therefor, or do or act anything in relation thereto.

VOTED: That no action be taken on this article.

Paul C. Bunker, Chairman of the School Committee, offered the following substitute motion:

That the Town raise and appropriate the sum of Fifteen Hundred Dollars for plans and specifications for the construction of a school office building.

The moderator ruled this out of order.

Article 61. To se if the Town will vote to raise and appropriate, transfer, or borrow a sum of money to install a drainage system in East Walpole as shown on

a plan by Fay, Spofford & Thorndike, Inc., to be used with funds previously appropriated, or do or act anything in relation thereto.

VOTED: That the sum of Fifty Thousand Dollars ($50,000.00) be raised and appropriated by transfer from the Excess and Deficiency Account to be used in conjunction with money previously appropriated to install a drainage system in East Walpole as shown on a plan by Fay, Spofford & Thorndike, Inc.

Article 62. To see if the Town will vote to accept a report of the Board of Survey and accept Irving Drive, running southeasterly, southwesterly and southerly from South Street, 1600 feet more or less, to the intersection of the present Town ways known as Maude Terrace and Irving Drive, as shown on a plan entitled, "Plan of Tantramar Meadows, Walpole, Mass.", Pilling Engineering Co. Inc., Engineers, dated December 13, 1955, or do or act anything in relation thereto. (Petition of Rufus R. Purdy).

VOTED: That the Town accept a report of the Board of Survey and accept Irving Drive, running southeasterly, southwesterly and southerly from South Street 1600 feet more or less, to the intersection of the present Town Ways known as Maude Terrace and Irving Drive, as shown on a plan entitled, "Plan of Tantramar Meadows, Walpole, Mass." by Pilling Engineering Co., Inc., Engineers, dated December 13, 1955.

Article 63. To see if the Town will vote to accept a report of the Board of Survey and accept Brown Drive, running northwesterly and northeasterly from South Street, 800 feet, as shown on a plan entitled, "Plan and Profile of Brown Drive, Walpole, Mass.", dated April 14, 1959 by Norwood Engineering Co., Inc., or do or act anything in relation thereto. (Petition of John D. Murphy).

VOTED: That the Town accept a report of the Board of Survey and accept Brown Drive running northwesterly and northeasterly from South Street, 800 feet as shown on a plan entitled "Plan and Profile of Brown Drive, Walpole, Mass.", dated April 14, 1959 by Norwood Engineering Co., Inc.

Article 64. To see if the Town will vote to accept a report of the Board of Survey and accept MacDonald Circle running northwesterly from Norfolk Street, 1000 feet as shown on a plan entitled, "Plan and Profile of MacDonald Circle in Walpole, Mass.", Norwood Engineering Co., Inc., dated June 14, 1958, or do or act anything in relation thereto. (Petition of Robert L. Rizzo).

VOTED: That the Town accept a report of the Board of Survey and accept MacDonald Circle running northwesterly from Norfolk Street 1000 feet as shown on a plan entitled "Plan and Profile of MacDonald Circle in Walpole, Mass." Norwood Engineering Co., Inc., dated June 14, 1958.

Article 65. To see if the Town will vote to accept a report of the Board of Survey and accept Ponderosa Lane running southeasterly from Washington Street, 1100 feet approximately, as shown on a plan entitled, "Plan and Profile of Ponderosa Lane in Walpole, Mass.", by Norwood Engineering Co., Inc., dated October 12, 1959, or do or act anything in relation thereto. (Petition of Renaldo Rossi).

VOTED: That the Town accept a report of the Board of Survey and accept Ponderosa Lane running southeasterly from Washington Street 1100 feet approximately as shown on a plan entitled "Plan and Profile of Ponderosa Lane in Walpole, Mass.", by Norwood Engineering Co., Inc. and dated October 12, 1959.

Article 66. To see if the Town will vote to accept a report of the Board of Survey and accept Woodruff Road running northeasterly from Fisher Street, approximately 563 feet as shown on a plan entitled, "Plan and Profile of Woodruff Road in Walpole, Mass.", by Norwood Engineering Co., Inc., and dated February 26, 1959, or do or act anything in relation thereto. (Petition of Michael Prevett).

VOTED: That the Town accept a report of the Board of Survey and accept Woodruff Road running northeasterly from Fisher Street approximately 563 feet as shown on a plan entitled "Plan and Profile of Woodruff Road in Walpole, Mass." by Norwood Engineering Co., Inc., and dated February 26, 1959.

Article 67. To see if the Town will vote to accept a report of the Board of Survey and accept Bruce Road running southeasterly from Woodruff Road approximately 346 feet, as shown on a plan entitled, "Plan and Profile of Bruce Road in Walpole, Mass.", by Norwood Engineering Co., Inc., and dated September 17, 1960, or do or act anything in relation thereto. (Petition of Michael Prevett).

VOTED: That the Town accept a report of the Board of Survey and accept Bruce Road running southeasterly from Woodruff Road approximately 346 feet as shown on a plan entitled "Plan and Profile of Bruce Road, Walpole, Mass." by Norwood Engineering Co., Inc., and dated September 17, 1960.

Article 68. To see if the Town will vote to accept a report of the Board of Survey and accept Pontiac Road running northwesterly from Old Post Road approximately 500 feet, as shown on a plan entitled, "Plan and Profile of Pontiac Road in Walpole, Mass.", by Norwood Engineering Co., Inc., and dated October 16, 1959, or do or act anything in relation thereto. (Petition of Samuel Kardon).

VOTED: That no action be taken on this article.

Article 42. The moderator returned to Article 42.

VOTED: That the Town vote to change the Zoning of the following described parcel of land from "Limited Manufacturing" to "Residential":

Beginning at the southerly line of Stone Street and at the northeasterly corner of the H. A. Morse Corporation property; thence, S 28° 37' 20" W on land of said H. A. Morse Corporation on 166.44 feet; thence, S 54° 04' 16" W on land of said H. A. Morse Corporation and Angelo Cinto, et ux, 193.68 feet; thence S 17° 50' 40" E on land of Richard F. Boulais, et ux, 18.43 feet; thence S 25° 06' 00" E on land of Albert A. Hurd 75.00 feet; thence S 17° 41' 40" E on land of William J. Maloney, Jr., et ux, Earl G. and Lois E. Jenny and Charles A. George, et ux, 395 feet; thence northeasterly on the easterly line of the Light Manufacturing line 730 feet more or less; thence westerly on the southerly line of Stone Street 174.08 feet.

VOTE was: 187, Yes; 16, No. More than 2/3.

There being no more business to come before the Adjourned Annual Town Meeting, Moderator William O. Forssell declared the meeting dissolved at 10:30 P.M.

ADDED APPROPRIATIONS

1. Article 5—Clark's Pond—from $3,500.00 to $5,000.00.
2. Article 13—Veteran's—from $650.00 to $750.00.
3. Article 26—School land—from 13,800.00 to $14,800.00.
4. Article 49—Schreiter's—$70.87.

1961 Annual Town Meeting

Appropriated	$3,089,337.66
Transfers	441,164.80
To Be Raised by Taxation	$2,648,172.86

1961 Special Town Meeting

Appropriated	$84,350.00
Transfers	76,450.00
To Be Raised by Taxation	$7,900.00

GRAND TOTAL—1961 Town Meetings:

Appropriation Annual Town Meetings	$3,173,687.66
Transfers Special Town Meetings	517,614.80
Total	$2,656,072.86

TOTAL TO BE RAISED BY TAXATION:	$2,648,172.86
	7,900.00
	$2,656,072.86

SPECIAL TOWN MEETING

June 5, 1961

The Warrant was signed by Roscoe S. Bowden, Janice Wilkins, Edward J. Delaney, Chester Parasco and Gilbert W. Anderson on May 18, 1961. The proper service of the Warrant was attested by Timothy Cullinane.

All statutes and by-laws having been complied with concerning the calling of a Special Town Meeting, and a quorum being present, the meeting was called to order by the Moderator, William O. Forssell.

It was VOTED: To waive the reading of the Warrant.

Article 1. To hear and act on the report of any Committee or to choose any Committee the Town may think proper and transact any other business that may legally come before the Town.

Mr. Arthur C. Jones, Chairman of the School Administrative Office Building Committee, presented the following report of progress:

SCHOOL ADMINISTRATIVE OFFICE BUILDING COMMITTEE

Progress Report—June 5, 1961

Mr. Moderator:

The School Administrative Office Building Committee has organized with Arthur C. Jones as Chairman and John Powers as Secretary. We have held three regular meetings and have also held joint meetings with the Board of Selectmen, the School Committee and the Appropriation Committee.

Our first conclusion was that the need for permanent Administrative Office space does exist for reasons stated in the earlier report of the School Committee.

We discussed the advisability of buying a house near Walpole center, building on to an existing school, renting space, or erecting a separate administrative office building.

There did not seem to be any desirable house near Walpole center which could be easily adapted for our purpose.

Building on to an existing school might have to be temporary as it has in the past and would be subject to excessive restrictions which cover school building construction.

The cost of renting adequate space would, over a period of time, be greater than that of a town-owned building.

The erection of a separate office building located near the center would be desirable from the point of view of interviewing prospective teachers, and salesmen, and delivery of supplies. Such a building could be designed for maximum administrative efficiency and centralized control of supplies.

It has been suggested that a satisfactory building could be erected for $30,000. In order to have a more concrete estimate on which to work, this committee is asking for an appropriation of $1500 to get preliminary designs and specifications in order to substantiate this figure and to enable them to ask the Town for a specific amount of money to construct proper facilities for housing the School Administration.

Signatures of Committee:
Arthur C. Jones
Charles P. McCarthy
David R. Smith, Jr.
James Buffington, Jr.
Samuel J. Shepett
John F. Powers, ex officio

VOTED: To accept the report.

Article 2. To see if the Town will vote to raise its share of the cost of an interceptor sewer in Norwood, from the main outfall to the Walpole Town Line, as shown on a plan by Whitman & Howard, Inc., dated June, 1960, entitled "Proposed Sewerage System", or any portion thereof, and raise and appropriate by transfer or by borrowing a sum of money therefor, the same may be used in conjunction with any Federal funds which may be available, or do or act anything in relation thereto.

VOTED: That the sum of $64,000 be transferred from the E & D Account for Walpole's share of the cost of the interceptor sewer in Norwood, from the main outfall to the Walpole Town Line, as shown on a plan by Whitman & Howard, Inc., dated June, 1960, entitled "Proposed Sewer System".

Article 3. To see if the Town will vote to authorize the Selectmen to transfer a parcel of land from the Memorial Park Land to the Town, for school office building purposes, bounded and described as follows:

> Beginning at the westerly corner of Town School Land and at the northeasterly line of Stone Street; thence, N 41° 54' 15" E on said Town School Land 230.00 feet, thence, S 89° 12' 02" W on other Memorial Park Land 89.44 feet; thence, S 41° 19' 15" W again on other Memorial Park Land 170.00 feet; thence, S 48° 40' 45" E on the northeasterly line of said Stone Street 64.00 feet, containing 12,999 square feet,

or do or act anything in relation thereto.

VOTED: That no action be taken on this article at this time.

Article 4. To see if the Town will raise and appropriate by transfer a sum of money for preliminary plans for a School Office Building. (Petition of School Office Building Committee.)

VOTED: That the sum of $1,500.00 be transferred from the E &D Account for preparing preliminary plans for a school office building.

Article 5. To see if the Town will vote to receive from the Barnstead Still and Sterilizer Company the deed to a parcel of land bounded and described as follows:

> On the northerly side of Route No. 1, the land situated adjacent other land of the petitioner in Sharon which is on the northerly side of U.S. Route No. 1, bounded and described as follows: Easterly by an irregular line, being the Town Line between Walpole and Sharon, twelve hundred seventy and 00/100 (1270.00) feet; northerly by an irregular line by land now or formerly of William H. Jarvis, two hundred sixty and 00/100 (260.00) feet; northwesterly by land of the Town of Walpole, one hundred three and 00/100 (103.00) feet; southwesterly by land of the petitioner, sixty-four and 00/100 (64.00) feet; westerly by an irregular line by the edge of upland of the Town of Walpole, twelve hundred thirty and 00/100 (1230.00) feet. All of said dimensions being more or less, in all comprising three and 67/100 (3.67) acres more or less, all of said courses and dimensions being shown on Plan of Lands in Sharon and Walpole, Mass., Rowland H. Barnes & Co., Civil Engineers, dated January 1949 and recorded with Norfolk Deeds,

or do or act anything in relation thereto. (Petition of Attorneys for Barnstead Still & Sterilizer Company.)

VOTED: That the Town accept a deed from The Barnstead Still & Sterilizer Co. for a parcel of land bounded and described as follows:

> On the northerly side of Route No. 1, the land situated adjacent other land of the petitioner in Sharon which is on the northerly side of U.S. Route No. 1, bounded and described as follows: Easterly by an irregular line, being the Town Line between Walpole and Sharon, twelve hundred seventy and 00/100

(1270.00) feet; northerly by an irregular line by land now or formerly of William H. Jarvis, two hundred sixty and 00/100 (260.00) feet; northwesterly by land of the Town of Walpole, one hundred three and 00/100 (103.00) feet; southwesterly by land of the petitioner, sixty-four and 00/100 (64.00) feet; westerly by an irregular line by the edge of upland of the Town of Walpole, twelve hundred thirty and 00/100 (1230.00) feet. All of said dimensions being more or less, in all comprising three and 67/100 (3.67) acres more or less, all of said courses and dimensions being shown on Plan of Lands in Sharon and Walpole, Mass., Rowland H. Barnes & Co., Civil Engineers, dated January 1949 and recorded with Norfolk Deeds.

There being no further business, Moderator William O. Forssell adjourned the meeting at 9 P.M.

ACCEPTANCES OF ATTORNEY GENERAL'S OFFICE ON ZONING 1961

July 5, 1961

Mr. John H. White
Town Clerk
Walpole, Mass.

Dear Sir:

I return herewith Zoning By-Laws adopted by the Town of Walpole at its Adjourned Annual Town Meeting held March 27, 1961 under Articles 41 and 42 of the warrant therefor, along with two zoning maps, all bearing the approval of the Attorney General.

Very truly yours,

FRED W. FISHER

Assistant Attorney General

JK
Encs. (4)

(Received July 7, 1961—John M. White)

July 17, 1961

Mr. John H. White
Town Clerk
Walpole, Mass.

Dear Sir:

I return herewith amendment to Zoning By-Law adopted by the Town of Walpole at its Adjourned Special Town Meeting held April 10, 1961 under Article 8 of the warrant therefor, with the approval of the Attorney General noted thereon.

Very truly yours,

FRED W. FISHER

Assistant Attorney General

JK
Enc.

(Received July 20, 1961—John H. White)

Town Accountant

BRUCE FARRAR, *Town Accountant*

	No. of Employees	Budget	Expenditures
1950	1	$3,585.75	$3,467.42
1960	1	5,671.00	5,657.02
1961	1	5,795.00	5,739.13

The Town Accountant is charged with the duty of keeping the financial books of the Town, in which are recorded the receipts and disbursements resulting from the financial transactions of the Town. The books are, at all times, available for inspection and reveal, at any time, the exact condition of the Town's finances.

It is the duty of the Accountant to examine all receipts and expenditures of the Town and pass on whether or not they are proper and in order. In addition, he must furnish each department head periodically a list of the appropriations under his control, with the exact balances, and a detailed statement monthly to the Director of Accounts, Selectmen, Finance Committee and Town Administrator showing all appropriation balances.

In accordance with the provisions of Section 61, Chapter 41 of the General Laws, the following reports are submitted. All reports are arranged in accordance with the classifications prescribed by the Director of Accounts.

Government is a Trustee. It should render an account of its stewardship. It is not only responsible for honest expenditures of funds, but for intelligent expenditures and, for a wiser expenditure than if the funds were left in private hands.

Where the Money Came From

Cash on Hand January 1, 1961	$2,330,932.53
General Revenue	
Walpole Taxes	
Poll	6,552.00
Personal Property	256,642.94
Real Estate	1,823,634.45
Total Taxes	$2,086,829.39
From the State	
Income Taxes	55,076.00
Income Taxes—School Aid	11,054.89
Income Taxes—Transportation of Pupils	18,589.00
Corporation Taxes	230,588.73
Department of Education, Chapter 70	108,540.12
Reimbursement—Loss of Taxes	1,116.53
English Speaking Classes	3,064.81
School Construction Assistance	60,567.77

Meal Tax, Chapter 54, B.O.O.A.	2,572.22
State Aid to Libraries	2,954.28
Total From State	$494,124.35
Special Assessments	
Motor Vehicle Excise	265,946.67
Farm Animal Excise	167.00
Sewer	16,824.63
Highway Betterment	984.94
Court Fines	277.50
Licenses and Permits	17,023.75
Total Special Assessments	$301,224.49
Grants and Gifts	
County	
Dog Licenses	676.85
Chapter 90 Roads	2,029.71
State	
Chapter 90 Roads	2,330.52
Federal	
Old Age Assistance	20,944.53
Aid to Dependent Children	1,546.94
Disability Assistance	3,105.65
Medical Aid to the Aged	30,707.05
National Defense Education Grant	6,981.60
School Lunch Program	39,933.58
Total Grants and Gifts	$108,256.43
Departmental Revenue	
Selectmen—Rentals, Ambulance Service, etc.	1,081.06
Treasurer—Insurance Refund, Miscellaneous	7,696.82
Collector—Costs	1,106.60
Assessors—In Lieu of Taxes	1,625.12
Town Clerk—Dog Licenses	1,497.75
Town Clerk—Pole Locations, etc.	114.30
Planning Board—Sale of Maps	10.00
Inspections—Electrical, Building, Sealer	4,075.90
Health—Subsidies, Licenses, Dental Clinic, Cesspool, Plumbing, etc.	3,140.86
Public Works—Snow Removal, Damage, Reimbursements, Telephone, Sidewalks, Miscellaneous	22,050.91
Charities	
Welfare	
Individuals	91.44
Cities and Towns	221.49
Aid to Dependent Children	
State	880.09
Medical Aid for Aged	
Individuals	7.50
State	18,444.91
Old Age Assistance	
Individuals	3,515.44
Cities and Towns	637.95
State	8,287.95
Disability Assistance	
Individuals	7.70
State	7,775.85
Veteran's Benefits	
Individuals	268.45
State	11,807.95

Schools	
Tuition, Transportation	10,635.50
Sale of Books, Supplies, Rentals, Miscellaneous	2,200.68
School Cafeteria Receipts	93,881.07
School Athletic Receipts	3,728.85
Adult Education Fees	773.50
Libraries—Fines, Sales, Miscellaneous	2,426.73
Recreation—Miscellaneous	10.00
Civil Defense	89.15
Water Department	
Sales	163,305.10
Services	9,002.43
Miscellaneous	25.86
Total Department Revenue	$380,424.91
Interest	
Deposits—Treasury Bills	12,756.11
Taxes	2,628.66
Sewer Assessments	81.00
Motor Vehicle Excise	90.07
Highway Betterment Assessments	59.63
Total Interest	$15,615.47
Trust Fund Income	
Emergency Medical Aid Fund	2,331.95
Charles Fales Scholarship Fund	4,086.93
C. S. Bird Library Fund	100.00
F. E. Clapp Memorial Fund	15.75
Lewis Drinking Fountain Fund	12.00
Bertha Poore East Walpole Library Fund	300.00
Joseph Leach Scholarship Fund	3,801.83
Cemetery Perpetual Care Funds	24.14
Total Trust Fund Income	$10,672.60
Tax Title Redemption and Sale of Tax Possessions	15,721.88
Federal Withholding Taxes	226,430.50
State Withholding Taxes	20,045.40
County Retirement Withheld	28,630.63
Insurance Withheld	19,686.42
Police Insurance Withheld	340.08
Tailings	26.58
Total Receipts	$6,038,961.66

Where the Money Went

General Government	
Appropriation	$2,148.31
Town Planning Board—Salary, Expense	529.45
Trust Fund Commissioners—Expense	83.70
Board of Appeals—Expense	283.51
Personnel Board—Clerical, Expense	555.35
Selectmen—Salaries, Expenses, School Traffic	10,822.36
Accountant—Salary, Expense	5,739.13
Treasurer—Salaries, Expense	9,994.12
Collector—Salaries, Expense	11,856.82
Assessors—Salaries, Expense	13,953.19

Election and Registration—Salaries, Expense	3,239.56
Election and Registration—Street Listing	1,785.00
Town Clerk—Salaries, Expense	7,308.32
Legal Department—Salary, Expense	4,901.81
Town Hall and Blackburn Memorial	5,813.58
Total General Government	$79,014.21
Protection of Persons and Property	
Police Department	
Salaries	$112,145.07
Pensions	7,751.00
Expenses	11,003.72
Purchase New Cars	4,784.20
Ambulance—Driver, Expenses	3,855.77
Fire Department	
Salaries—Services	19,863.37
Expenses	5,399.52
New Equipment	1,898.00
Purchase Truck Chassis	8,438.54
Fire Alarm Maintenance	16,698.92
Building Inspector	4,283.38
Sealer of Weights and Measures	2,374.05
Forest Fires	3,262.50
Tree Department and Insect Pest Extermination	2,722.09
Total Protection of Persons and Property	$204,480.13
Health and Sanitation	
Health Officer—Salary	$940.00
Health Department	
Administration	735.24
Hospitalization	451.60
Inspections, Plumbing, Cesspools, Animals, Milk	6,857.72
Mental Health Clinic	1,600.00
Walpole Visiting Nurses	7,000.00
Dental Hygienist—Salary	4,875.00
Dental Clinic—Dentist, Expenses	2,590.20
Garbage Disposal	12,216.00
Norfolk County Hospital Apportionment for 1961	23,495.34
Sewer Maintenance and Connections	3,413.74
Sewer Construction	
Washington Street	4,521.35
Beacon and Charles Streets	2,561.25
Pilgrim Way, Polley Lane, Scout Road	38,853.15
Pocahontas, Shawnee, Ossippee	14,108.19
Interceptor-Sewer in Norwood	60,760.00
Total Health and Sanitation	$184,978.78
Highways and Bridges	
Administration—Salaries, Expense	$18,061.11
Engineering—Salaries, Expenses	13,390.08
Engineering—Draftsmen and Rodmen	4,983.20
Highway Maintenance	124,734.08
Traffic Equipment and Repairs	1,460.28
Maintenance Chapter 90 Roads	5,185.85
Sidewalk Repairs	558.64
Snow Removal	49,993.32
Repairs to Public Buildings	72,026.74
Heating Public Buildings	36,446.47

Construct Sidewalk, Washington Street	12,722.34
Construct Sidewalk, Union Street	1,126.29
Construct Sidewalk, Common Street	2,559.91
Construct Sidewalk, Main and East Streets	962.64
Rebuild Norfolk Street	6,414.61
Engineering and Reconstruction South Street	24,432.13
Repair Pemberton Street	377.63
Rebuild Curbing Woodland Road	300.00
Piped Culvert Pemberton Street	466.54
Install Drain, Glenwood Avenue, East and Oak Streets	4.50
Reconstruct Drain, Plimpton Street	2,156.12
Build and Equip Public Works Garage	5,917.77
Extension Public Works Garage	25,722.95
Construct Maintenance Storage Shop	3,233.00
Drainage Study, Walpole Center to Sharon Line	5,000.00
Purchase Tractor Loader	12,602.50
Purchase Public Works Pick-up Truck	1,997.92
Purchase 8-Ton Dump Truck	14,003.97
Purchase Station Wagon	1,988.75
Purchase Sidewalk Plow (Advertising)	3.00
Purchase Radio Communications Unit	4,918.50
Street Lighting	35,181.83
Purchase Sand Spreader	2,229.01
Total Highway and Bridges	$491,161.68

Charities	
Welfare	
Administration Salaries, Expenses	$1,535.90
Relief	1,193.87
Other Cities and Towns	2,086.18
Aid to Dependent Children	
Administration Salaries, Expenses	609.33
Assistance	804.16
Disability Assistance	
Administration, Salaries, Expenses	626.98
Assistance	10,778.80
Old Age Assistance	
Administration, Salaries, Expenses	2,711.80
Assistance	20,979.50
Other Cities and Towns	1,186.96
Medical Aid to the Aged	
Administration, Salaries, Expenses	3,266.23
Assistance	28,179.12
Aid to Dependent Children—U. S. Grants	
Salaries	367.84
Assistance	1,552.39
Disability Assistance—U. S. Grants	
Salaries	367.84
Assistance	2,657.45
Old Age Assistance—U. S. Grants	
Salaries	2,420.50
Assistance	26,668.28
Medical Aid to the Aged—U. S. Grants	
Salaries	702.58
Assistance	9,922.86
Veterans' Service Officer	2,820.46
Veterans' Benefits	15,542.08
Total Charities	$136,981.11

Education and Libraries	
Schools	
Salaries	$965,261.32
School Physician	2,000.00
Text Books, Supplies, Miscellaneous Expense	149,997.37
Janitor Services	78,064.38
Transportation	51,632.29
School Lunches	128,774.32
School Athletics—Town Appropriation	14,500.00
School Athletics—Athletic Fund	2,283.18
Adult Education Classes	137.71
National Defense Education Grant	4,394.95
Construct East Junior High School	877,685.45
Renovate Bird School Cafeteria	998.11
Sprinkler—Old Stone School	711.79
Rebuild School Fields	207.39
Unit Ventilator—High School	20,043.70
Plans and Specs—Boyden School	1,233.00
Public Libraries	
Salaries	39,956.76
Expense	21,634.45
Total Education and Libraries	$2,359,516.17
Recreation and Unclassified	
Park Department—Labor, Expense	$46,187.02
Swimming Pool—Labor, Expense	3,867.39
Repairs to Swimming Pools	727.54
Summer Playground and Recreational Program	5,600.15
Christmas Lighting Display	400.00
Lease of Dump	1.00
Town Reports	3,547.90
Norfolk County Retirement System	34,028.01
Memorial Day	813.73
Workmen's Compensation Insurance	11,812.88
Insurance	24,902.11
Flag Pole—Turco Field	492.46
Conservation Commission	109.69
Civilian Defense	1,445.09
July Fourth Celebration	670.00
Construct Ball Field	3,424.77
Filter and Filter House—South Walpole Pool	10,359.98
Water—Francis William Park	5,151.31
Employee's Life and Health Insurance	18,651.05
Total Recreation and Unclassified	$172,192.08
Town Cemetery and Care of Soldiers' Graves	
Town Cemetery—Kendall and Main Streets	$135.00
Care of Soldiers' Graves	334.50
Total Town Cemetery and Care of Graves	$469.50
Public Service Enterprise	
Water Maintenance	$703.20
Pumping Station, Wells, Standpipe	
Labor	10,914.03
Power	21,686.15
Expense	3,885.36
Service Department	
Labor	44,946.73

Expense	23,519.26
1959 Improvements to Water Distributing System	1,562.62
1960 Improvements to Water Distributing System	36,450.66
1961 Improvements to Water Distributing System	11,059.85
Install Water Main—Chickataubet Road to Route 1	2,993.00
Total Public Enterprise	$157,720.86
Municipal Indebtedness	
Interest	
General Loans	$89,433.75
Maturing Debt	
General Loans	220,000.00
Total Interest and Debt	$309,433.75
Agency and Trust	
County Tax	$60,661.94
State Parks and Reservations Tax	9,264.90
State Audit of Municipal Accounts	1,644.18
Metropolitan Sewerage South Tax	33,664.85
Mosquito Control	6,302.77
Federal Income Tax Withheld	226,430.50
State Income Tax Withheld	19,898.32
County Retirement Withheld	28,630.63
Employees' Insurance Withheld	18,769.78
Police Insurance Withheld	340.08
Dog License for County	1,499.50
Total Agency and Trust	$407,107.45
Disbursement Trust Fund Income	
F. E. Clapp Memorial Fund	$15.75
Walpole Emergency Medical Aid Fund	2,331.95
Charles Fales Scholarship Fund	4,086.93
Joseph Leach Scholarship Fund	3,801.83
Charles Sumner Bird Library Fund	193.18
Cemetery Perpetual Care Fund	24.14
Lewis Drinking Fountain Fund	12.00
Bertha Poore East Walpole Library Fund	300.00
Total Disbursement Trust Fund Income	$10,765.78
Refunds	
Cash Refunds	$19,243.51
Cash on Hand, December 31, 1961	$1,505,896.65
Total Expenditures	$6,038,961.66

BALANCE SHEET — TOWN OF WALPOLE

DECEMBER 31, 1961

GENERAL ACCOUNTS

Assets

Cash:		
General		$1,505,896.65
Advanced for Petty:		
Collector	$100.00	.....
School Cafeterias	32.00	
School Athletics	10.00	
Libraries	15.00	
		157.00
Accounts Receivable:		
Taxes:		
Levy of 1960:		
Poll	52.00	
Personal Property	700.05	
Real Estate	.20	
Levy of 1961:		
Poll	150.00	
Personal Property	3,260.89	
Real Estate	72,495.73	
		76,658.87
Motor Vehicle and Trailer Excise:		
Levy of 1960	2,500.34	
Levy of 1961	52,868.63	
		55,368.97
Farm Animal Excise:		
Levy of 1961		14.50
Special Assessments:		
Sewer:		
Unapportioned	20,020.73	
Special Entrance Fees	785.36	
Added to Taxes:		
Levy of 1961	36.24	

Liabilities and Reserves

Payroll Deductions:		
Employees' Insurance		$916.64
Guarantee Deposits:		
Sewer		191.81
Agency:		
County—Dog Licenses		5.25
Trust Fund Income:		
C. S. Bird Library Fund		102.62
Federal Grants:		
Disability Assistance:		
Administration	$1,230.21	
Assistance	4,816.92	
Aid to Dependent Children:		
Administration	1,482.61	
Assistance	6,316.27	
Old Age Assistance:		
Administration	4,846.17	
Assistance	7,591.06	
Medical Aid to the Aged:		
Administration	867.74	
Assistance	19,213.87	
Nat'l Def. Education Grant	3,290.30	
		49,655.15
Revolving Funds:		
School Lunch	14,550.04	
School Athletics	3,511.78	
Adult Education	2,024.26	
		20,086.08
Appropriation Balances:		
Revenue:		
General	350,681.23	

Street:		
Added to Taxes:		
Levy of 1961	70.94	
Committed Interest:		
Levy of 1961	20.42	
		20,933.69
Tax Titles and Possessions:		
Tax Titles	8,057.86	
Tax Possessions	2,551.23	
		10,609.09
Departmental:		
Selectmen	2,529.74	
Town Clerk	26.70	
Sewer Connections	117.97	
Welfare	135.00	
Aid to Dependent Children	308.11	
Old Age Assistance	631.97	
Veterans' Benefits	600.36	
School Department	1,206.41	
		5,556.26
Water:		
Liens Added to Taxes:		
Levy of 1960	12.80	
Levy of 1961	581.79	
Rates	10,050.00	
Services	583.75	
		11,228.34
Aid to Highways:		
State	1,800.00	
County	1,800.00	
		3,600.00
Unprovided for Overdrawn Accounts:		
Underestimated 1961:		
County Tax		1,007.47
		$1,691,030.84

Water:		
Const. and Extension	59,160.88	
Sewer:		
Construction	51,591.87	
Non-Revenue:		
Construct Jr. High School	209,123.80	
Water Development	899.81	
		671,457.59
Overestimates 1961:		
State:		
Parks and Reservation Tax	758.26	
Met. Sewer South District	2,771.87	
		3,530.13
Receipts Reserved for Appropriation:		
Sewer Assessment Fund		56,264.56
Reserve Fund—Overlay Surplus		67,831.91
Overlays Reserved for Abatements:		
Levy of 1960	752.25	
Levy of 1961	61,963.38	
		62,715.63
Revenue Reserved Until Collected:		
Motor Vehicle and Trailer Excise	55,368.97	
Farm Animal Excise	14.50	
Special Assessment	20,933.69	
Tax Title Revenue	10,609.09	
Departmental Revenue	5,556.26	
Water	11,228.34	
Aid to Highway	3,600.00	
		107,310.85
Reserve for Petty Cash Advance		157.00
Surplus Revenue:		
General	471,426.53	
Water	179,379.09	
		650,805.62
		$1,691,030.84

DEFERRED REVENUE ACCOUNTS

Apportioned Assessments Not Due:		Apportioned Sewer Assessment Revenue:		
Sewer	$1,407.58	Due in 1962	$538.04	
Highway	811.50	Due in 1963	450.52	
		Due in 1964	263.14	
		Due in 1965	77.94	
		Due in 1966	77.94	
				1,407.58
		Apportioned Street Assessment Revenue:		
		Due in 1962		811.50
	$2,219.08			$2,219.08

DEBT ACCOUNTS

Net Founded or Fixed Debt		Serial Loans:		
Inside Debt Limit:		Inside Debt Limit:		
General	$1,021,000.00	Sewer	3,000.00	
Outside Debt Limit	1,890,000.00	School	1,004,000.00	
		Municipal Building	8,000.00	
				1,021,000.00
		Outside Debt Limit:		
		School		1,890,000.00
	$2,911.000.00			$2,911,000.00

TRUST AND INVESTMENTS ACCOUNTS

Trust and Investment Funds:		In Custody of Treasurer:		
Cash and Securities	$454,915.92	Welfare Fund:		
		Walpole Emergency Medical Aid Fund		94,003.20
		School Funds:		
		Charles Fales Scholarship	$100,081.01	
		Joseph Leach Scholarship	172,077.35	
		Bird Scholarship	42.25	
		F. E. Clapp Memorial	809.23	
				273,009.84

Library Fund:		
C. S. Bird	$20,346.94	
Lucy J. Gould	517.43	
Mary W. Hyde	664.95	
Public Library	3,831.32	
J. Ella Boyden	529.41	
Bertha E. Poore	8,247.49	
		34,137.54
Park Fund:		
Lewis Drinking Fountain		724.52
Cemetery Funds:		
Perpetual Care		2,804.82
Master Plan Fund:		
H. P. Kendall		50,236.00
		$454,915.92

$454,915.92

DEBT STATEMENT

	Outstanding Dec. 31, 1960	Paid 1961 Principal	Outstanding Dec. 31, 1961	Due 1962 Principal	Due 1962 Interest
Sewer Loan 1931	$5,000.00	$5,000.00			
Construction Stone School 1949	218,000.00	24,000.00	$194,000.00	$24,000.00	$3,395.00
Construction Fire, Police Station 1952	16,000.00	8,000.00	8,000.00	8,000.00	140.00
South Street Sewer Loan 1954	12,000.00	3,000.00	9,000.00	3,000.00	131.25
School Project Loans 1954	1,070,000.00	80,000.00	990,000.00	80,000.00	19,950.00
Construction East Jr. High School 1959	1,810,000.00	100,000.00	1,710,000.00	95,000.00	59,850.00
	$3,131,000.00	$220,000.00	$2,911,000.00	$210,000.00	$83,466.25

JURY LIST

Name, Address, Business or Occupation, and Address of Employer

AHERN, Richard F., 440 Common St., Laborer, NET&T Co., Framingham
ANDERSON, Richard W., 18 Beth Road, Engineering Computor, N. E. Survey Service Inc., Boston
ANGUS, Harry M., 48 Old Post Road, Machinist, Bird & Son, inc., E. Walpole
ARTHUR, Kenneth W., 16 Pemberton St., Meat Cutter, Loogens Mt. Mkt., Hyde Park, Mass.
AURILIO, Virginia, 1101 Main St., Clerical Worker
AUSTIN, Harold S., 89 Lewis Ave., Purchasing Agent, Kendall Co., Walpole, Mass.
AUSTIN, James M., 90 Lewis Ave., Salesman, The Ruberoid Co., Millis, Mass.

BAIN, Andrew F., 13 School St., Compositor, Walpole Press
BANNON, Mary E., 1057 Main St., Supervisor, Bird & Son, inc., E. Walpole
BARKER, Hermon T., 15 Union St., Chemical Engineer, Bird & Son, inc., E. Walpole
BARNES, Clifford E., 120 Pemberton St., Store Owner and Laborer, Bird Machine Co., S. Walpole
BARR, George F., 53 Hutchinson Rd., Sales Executive, ANco Tech. Writing Serv., Boston
BARTLETT, Nelson C., 11 Park Lane, Plant Engineer, Bird & Son, inc., E. Walpole
BENSON, Harry N., 290 Elm St., Sales and Service, Kendall Co., Walpole
BOWDEN, Charlotte E., 126 Coney St., Housewife
BOWMAN, Carl D., 151 Spring St., Salesman, General Electric Co., Cambridge
BROWNELL, Irving C., 34 Calvert Rd., Civil Engineer, Town of Brookline
BUCK, Earle L., 3 Joal Ave., Engineer, B. F. Goodrich Co., Watertown
BARBOUR, John G., 37 Hutchinson Rd., Chemist, Kendall Co.

CAROTHERS, George G., 5 Marguerite Rd., Industrial Engineer, Prencon, Inc., Plainville
CASHORALI, Michael A., 712 East St., Checker, Kendall Mills, Walpole
CEGLARSKI, Henry C., 77A Washington St., Clerk, S. S. Pierce Co., Boston
CIANNAVEI, Guido J., 34 Norton Ave., Electronic Engineer, Minneapolis Honeywell, Newton
CLARE, George E., 57 Pleasant St., Office Manager, Waltham Precision Instrument Co.
COBB, Lawrence E., 590 Common St., Machinist, Hollingsworth & Vose
COGSWELL, George L., 451 Old Post Rd., Safety Director, Kendall Mills, Walpole, Mass.
COLLARD, ROBERT N., 57 R Pleasant St., Machine Operator, Plimpton Press, Norwood
COLTON, Philip H., 76 High Plain St., Garage Prop., West Roxbury
COUGHLIN, George A., 5 Hartshorn Rd., Clerk, New Haven R. R.
CREEDEN, William F., 77 Polley Lane, Salesman, Mainco School Supply Co., Canton

DAVINO, Anthony R., 240 Kendall St., Merchant, Tony's Market, Walpole, Mass.
DELANEY, Edna M., 131 Carpenter Rd., Housewife
DELANEY, George B., 600 East St., Coordinator, Northrup Corp., Norwood
DeSAVAGE, Bernard F., 3 Country Club Dr., Machine Operator, Bird & Son, inc., E. Walpole
D'ESPINOSA, John F., 3 Gould Ave., Shipper, Plimpton Press, Norwood
DION, Joseph F., Sr., 29 Grant St., Clerk, General Motors, Framingham
DJERF, William P., Jr., 31 Barstow Rd., Ironworker, Auguste Brassard Steel Erector, R. I.
DOWN, John M., 26 Charlotte Rd., Mill Worker, Bird & Son, inc., E. Walpole
DUNCAN, Wallace C., 50 Page Ave., Cost Acct., U. S. Air Force, Boston

JURY LIST — *Continued*

ELLIOT, John C., 48 Irving Drive, Buyer, Bethlehem Steel Co., Quincy
ELLIS, Charles T., Jr., 432 Common St., Truck Driver, West Sand & Gravel Co., Walpole
ELLISON, Thelma L., 26 Gould Ave., Houswife
EISENHAUER, Fred M., 9 Park Lane, Clerk, Fisher Dairy, Dedham
EVERETT, Bruce H., 1 Everett St., Asst. Mgr., Munroe Langstroth, Inc., Norwood

FARRIS, Ralph E., 443 Main St., Custodian, Norfolk County Agr. Sch., Walpole
FISHER, Leon, Jr., 1240 Washington St., Electrician, Kendall Mills, Walpole
FISHER, Leon, Sr., 1296 Washington St., Retired
FITZGERALD, Roger, 118 Coney St., Manager, First National Stores, Somerville
FORD, Robert F., 26 Massachusetts Ave., Sales Engineer, Flexonics Corp., Maywood, Ill.
FORTNAM, Herbert R., 534 West St., Mechanic, J. E. Leard Co., Walpole

GERAGHTY, Charles J., 9 Washington St., Shipper, Bird & Son, inc., E. Walpole
GIOVINO, Alfred, 73 Pocohontas St., Engr., Crosby Valve & Gage Co., Wrentham
GLEBUS, Anthony, 393 North St., Millwright, Kendall Co., Walpole, Mass.
GLEASON, Richard P., 15 Woodland Rd., Elec. Engr., Hartford Steam Boiler Co., Boston.
GRANT, Victor E., 120 Pleasant St., Machine Tender, Bird & Son, inc., E. Walpole
GRINDLE, Edward, 83 Pemberton St., Custodian, United Church in Walpole

HAGGERTY, John J., 595 Washington St., Machinist, N.Y.N.H. & H. R.R. Co.
HAMMOND, Carleton D., 655 East St., Sales Manager, Dow Chemical Co., Ohio
HAWKES, Arthur W., 11 Eleanor Road, Repairman, Munroe Calc. Machine Co., Boston
HAZLETT, Thomas F., 57 Diamond St., Clerk, NET&T Co., Framingham
HENNESSEY, Rose E., 148 Stone St., Clerk, Kendall Co., Walpole
HIXSON, Richard M., 265 Washington St., Machine Operator, Plymouth Rubber Co., Canton
HOWARD, Harry L., 79 Smith Ave., Engineer, Mason-Neilan, Norwood

IDMAN, Nils A., 51 Baker St., Merchant, Nils Atlantic Serv. Sta., Walpole

JENNETTE, Salvatore J., 16 June St., Machine Operator, Bird & Son, inc., E. Walpole
JOHNSON, Forest R., Sr., 42 Sumner St., Sales Engineer, The Foxboro Co., Foxboro
JOHNSON, Harold E., 75 Pleasant St., Asbestos Worker, P. S. Thorsen Co., Boston

KEHOE, James H., 874 South St., Main. Machinist, Boston Envelope Co.
KELLY, Paul W., 280 Common St., Supervisor, Boston Edison Co., Boston
KELLY, Samuel H., 575 Washington St., Retired
KENNY, Walter E., 93 Washington St., Papermaker, Hollingsworth & Vose, E. Walpole
KINSMAN, George F., 316 Washington St., Tile Finisher, Bird & Son, inc., E. Walpole
KIRK, James A., 270 East St., Machinist, Kirk & Young Machine Co., E. Walpole
KLEROWSKI, Edward A., 314 High Plain St., Shipper, Hodgson House Inc., Dover
KNAUS, Edward A., 399 Main St., Belt-man, Bird & Son, inc., E. Walpole
KNOX, Nancy, 30 Rhoades Ave., Housewife

LARSON, Karl H., 3 Winthrop St., Lab. Tech., Bird & Son, inc., E. Walpole
LEAHY, John E., 380 High Plain St., Ind. Engr., Raytheon Co., Waltham
LEE, John W., Marion Ave., Weigher and Mixer, General Printing Ink Co., Norwood
LEE, Robert E., 354 Washington St., Draftsman, Conrad & Son, E. Walpole
LeVANGIE, Joseph B., 6 Clinton Ave., Machine Operator, Gethesemane Cemetery, W. Roxbury

JURY LIST — *Continued*

LIGHT, John S., 142 Coney St., Engineer, Nat'l Research Corp., Cambridge
LODGE, Charles W., 65 Highland St.,, Research Ass't., Foxboro Co., Foxboro

MacDONALD, Frank G., 192 Union St., Sign Letterer, Rust Craft Publishers, Dedham
MacDONALD, James G., 712 West St., Telephone, N. E. Tel. & Tel. Co., Brighton
MAGUIRE, Leo J., 325 Washington St., Floor Installer, Thomas Maguire, Norwood
MAKAREVICH, Helen, 22 June St., Clerk, Bird & Son, inc., E. Walpole
MATTSON, Russell, 14 Gould St., Mover, Harley Bowden
McDAVITT, Lawrence W., Sr., 522 High Plain St., Instrument Assembler, Foxboro Co., Foxboro, Mass.
MEDAILLEU, John W., 22 Charlotte Rd., Machinist, Bird & Son, inc., E. Walpole
METHVEN, James D., 231 Coney St., Landscape Gardener, Community Gardeners, E. Walpole
MILBURY, Roy S., 28 Beech St., Engineer, B. F. Goodrich, Watertown
MELLIN, Arthur, 88 Peach St., Retired
MILLER, Albert C., 4 Sandra Road, Engineer, Factory Mutual, Norwood
MILO, Henry L., 5 Country Club Dr., Engineer, Foxboro Co., Foxboro
MODEE, Julius B., 15 Lake Ave., Painter, Wermo Inc., Walpole, Mass.
MONTECALVO, Mario, 266 Coney St., Salesman, Eastern Drug Co., Dedham
MUDGETT, Perley H., 9 Walcott Ave., Supervisor, Bird & Son, inc., E. Walpole
MILKERN, Henry L., Jr., 13 Maguire Park, Appliance Service, Norwood Appliance Center, Inc.

NEEDLE, Joseph, 171 Riverside Place, Salesman, Blake & Rebban Co., Boston
NEVINS, Francis A., 174 Polley Lane, Chisel Operator, Bird & Son, inc., E. Walpole

OLSON, Arthur R., Eastover Rd., Research Chemist, Kendall Co., Walpole, Mass.
O'MALLEY, John J., 586 Washington St., Machine Operator, Kendall Co., Walpole, Mass.

PECKHAM, Spencer E., 202 Washington St., Machine Operator, Bird & Son, inc., E. Walpole
PENNIMAN, Donald E., 5 Marion Ave., Ass't Foreman, Fenwal Inc., Framingham
PERKINS, Harold T., 7 Marston Rd., Bookbinder, Plimpton Press, Norwood
PERRY, Elizabeth, Pine St., Housewife
PETTIS, Harold E., Jr., 238 Washington St., Laborer, Mason-Neilan, Norwood, Mass.
PHELAN, John J., Sr., 300 High Plain St., Foreman, Bird & Son, inc., E. Walpole
PIERCE, Kenneth W., 51 Charlotte Road, Ind. Photographer, Bird & Son, inc., E. Walpole
PRATT, Evelyn, 108 Common St., Housewife

RADZWILL, Joseph W., 551 Washington St., Bookbinder, Plimpton Press, Norwood
RAFUSE, Helen M., 260 Elm St., Clerk, Bird & Son, inc., E. Walpole
READEL, Herbert W., 321 Fisher St., Foreman, Town of Walpole
REED, Burgess P., 8 Eleanor Rd., Sales Rep., L. F. Fales Machine Co., Walpole
ROSSI, Renaldo R., 1291 Main St., Builder, Rossi & Marinelli, Walpole
ROURKE, Raymond J., 2 Marion Rd., Printer, John Hancock Ins., Boston

SANSONE, Robert C., 11 Gould Ave., Carpenter, Sansone Bros., E. Walpole
SAUNDERS, Vernon L., 90 Walnut St., Electronics Engr., Foxboro Co.
SILVESTRI, Roland C., 5 Dudley St., Checker-Weigher, Hollingsworth & Vose, E. Walpole
SMITH, Carl E., 17 Occident Circle, Wire Chief, New England Tel. & Tel., Milford
SMITH, Florence K., Kendall St., Housewife

JURY LIST — *Continued*

SMITH, William E., 82 High Plain St., Merchandising Serv. Mgr., Bird & Son, inc., E. Walpole
SMITHLINE, Barbara B., 1326 North St., Housewife
STEWART, George W., 19 Gould Ave., Machine Operator, Bird & Son, inc., E. Walpole
SULLIVAN, John F., 135 Gould St., Merchant, Self-employed
SULLIVAN, Joseph D., 29 North St. Circle, Retail Florist, Reid-Hoffman Florist, Belmont
SWANBECK, Ralph E., 582 Common St., Steel-tester, Thompson Wire Co., Mattapan

TAYLOR, Philip S., 100 Plimpton St., Chem. Engr., Kendall Mills, Walpole, Mass.
THOMAS, Bessie, 166 Peach St., Clerk, Kendall Mills, Walpole, Mass.
TOURTELLOTTE, Cyril W., 61 Polley Lane, Designer, Mass. Institute of Tech., Cambridge
TROLAND, James E., Jr., 38 William St., Truck Driver, Fisher Dairy, Inc., Dedham
TROTTA, Louis C., 100 Polley Lane, Ass't Supt., Fanny Farmer, Cambridge

UNNI, Frank J., Allston Drive, Hairdresser, Frank's Hair Styling, Walpole
UTORKA, Anthony S., 11 Charlotte Rd., Supervisor, Bird & Son, inc., E. Walpole, Mass.

VOGINAUER, Hans A., 535 Summer St., Machinist, Kendall Mills, Walpole
VOSE, Irene R., 1066 Main St., Dept. Head, Kendall Co., Walpole, Mass.

WAKEFIELD, William E., Lewis Park Drive, Ins. Agent, Herbert W. Lewis Ins., Walpole
WHITE, Raymond F., 254 Pleasant St., Clerk, Bird & Son, inc., E. Walpole
WILSON, Annie L., 785 East St., Retired
WILSON, George A., Jr., 318 Fisher St., Engineer, Raytheon Co., Sudbury, Mass.
WOOD, Henry L., 47 Summit Ave., Retired

ELECTED TOWN OFFICERS

MODERATOR ..... William O. Forssell
SELECTMEN ..... Roscoe S. Bowden, *Chairman*
Janice Wilkins, *Clerk* — Gilbert W. Anderson
Edward J. Delaney — Chester Parasco
TOWN TREASURER ..... Gerald I. Flynn
TAX COLLECTOR ..... James H. Ginley
ASSESSORS ..... Edward A. Lamore, *Chairman,* 1963
Robert A. Cobb, *Clerk,* 1962 — Eino A. Kivi, 1964
SCHOOL COMMITTEE ..... Paul C. Bunker, *Chairman,* 1962
Eleanor N. Johnson, *Secretary,* 1963
Garrett H. Dalton, Jr., 1963 — Margaret C. Forssell, 1962
John D. Murphy, 1964 — Lester J. Tarbell, 1964
TRUSTEES PUBLIC LIBRARY ..... Geoffrey E. Plunkett, *Chairman,* 1962
Dorothy W. Spear, *Secretary,* 1962
Chester H. Andrews, 1963 — Vivian F. Dunn, 1964
Eleanor M. Harding, 1964 — Lytle G. Williams, 1963
TRUST FUND COMMISSIONERS ..... Parker N. Chick, *Chairman,* 1964
C. Philip Johnson, 1963 — Guy Mitton, 1962
HOUSING AUTHORITY ..... James B. Maguire, *Chairman,* 1963
Burgess P. Reed, *Vice-Chairman,* appointed by State Housing Board, 1962
Denis F. O'Brien, *Treasurer,* 1966 — Robert A. Cobb, *Asst. Treasurer,* 1964
John P. Dolan, 1965 — Leo F. Tetreault, *Executive Director,* Appointed
PLANNING BOARD ..... Leo F. Tetreault, *Chairman,* 1963
Thomas J. Kennedy, *Vice-Chairman,* 1964 — Louis E. Hoegler, Jr., *Sec.,* 1965
Walter C. Rockwood, 1962 — Harold M. Smith, 1966

APPOINTED TOWN OFFICERS

TOWN ACCOUNTANT ..... Bruce B. Farrar
TOWN CLERK ..... John H. White
REGISTRARS OF VOTERS ..... Chester B. Gove, *until April*
Charles M. Booth, *from April on*
P. Bernard Spillane — Howard F. White
TOWN COUNSEL ..... Richard H. Kannally
TOWN ADMINISTRATOR ..... Robert B. Boyd, Jr.
Public Works Department ..... Harold E. Willis, *Superintendent*
Public Buildings ..... Olaf Olson, *Working Foreman*
Wire Inspector—Town Electrician ..... Chester L. Donnell
Plumbing Inspector ..... Edward F. Onion
Town Sanitarian ..... Putnam Steele
School Dentist ..... Edward Smookler, D.M.D.
School Dental Hygienist ..... Alice Bourassa, R.D.H.
Milk Inspector ..... George Yetman
Supervisor of Playgrounds ..... Charles M. Haney
Supervisor of Swimming Pools ..... Robert M. Graney
BOARD OF APPEALS ..... Denis F. O'Brien, *Chairman*
David E. Perkins, *Clerk,* 1963 — John T. Peyton, 1963
George B. Lyons and Joseph F. Whalen, *Associate Members*
BOARD OF PUBLIC WELFARE ..... Richard H. Kannally, *Chairman*
Rose M. Gray — Beverly B. Penniman
Bernice D. Shannon, *Director* — Harriet E. Erickson, *Senior Clerk*
BUILDING INSPECTOR ..... Edward A. Lamore
CIVIL DEFENSE ..... Levi Salonen, *Director*

CONSERVATION COMMISSION ..... Francis W. Smith, *Chairman,* 1964
Loretta Parasco, *Secretary.* 1964 Raymond H. Beaudet, Jr., *Treasurer,* 1963
Edward Averi, 1962 Vera DeRosa, 1962
Franklin G. Fish, 1963 Lucy E. Hill, 1962
FIRE DEPARTMENT ..... *Chief*—Aaron H. Hill, until September 1, 1961
—Robert M. Gardner, then appointed
HEALTH OFFICER ..... Francis J. Allendorf, M.D.
INSPECTOR OF ANIMALS ..... Dr. Francis S. Maguire
LIBRARIAN ..... Doris M. Quinn
Library Staff ..... Ethelle M. Cobb, *Assistant Librarian;* Beryl M. Simpson, *East Walpole Branch Librarian;* Vida Mudgett, *North Walpole Librarian;* Marcia S. Carleton, *Branch Children's Librarian;* Olive E. Towle, *Catalog Librarian;* Dorothy Wronski, *Library Assistant;* Ralph W. Davis, *Janitor, Main Library;* Felix Thompson, *Janitor, East Walpole Branch. Regular Part-Time Basis*: Louise Hawkins, Eva Lindequist, Mary E. Lynch, Dolores Munson, Loretta Parasco, Gail Robertson, Claire Sanford, Grace Stornanti, Carole Taylor.
POLICE DEPARTMENT ..... *Chief*—Timothy A. Cullinane, until August 1, 1961
—C. William Haggblom, then appointed
Sergeants: Armando Betro, John J. Buckley, Joseph J. Burke, Leo Delaney;
Patrolmen: Joseph Betro, William E. Brennan, Robert Connolly, James J. Donahue, Edmund Driscoll, Wallace R. Duncan, Frederick Harrison, Stanley J. Haywood, James Honohan, Joseph Honohan, Harold Liddell, Martin O'Malley, Ollo O'Neill.
SEALER OF WEIGHTS AND MEASURES ..... Kurt R. Groote
SUPERINTENDENT OF SCHOOLS ..... John F. Powers
SUPERVISOR OF SECONDARY EDUCATION ..... John F. McGovern
VETERANS' SERVICES ..... James F. Fitzgibbons, *Director-Agent*

TOWN COMMITTEES APPOINTED BY MODERATOR

APPROPRIATION COMMITTEE

Term Expires 1962

Clifford H. Hinton, Sr.
Mrs. Margaret Maguire
Mrs. Priscilla Reed
Robert N. White
Joseph L. Wissman

Term Expires 1963

Preston F. Marshall
George N. Pettengill
Norman L. Pidgeon
David H. Regan, Jr.
Andrew J. Rocca

Term Expires 1964

Robert G. Gaw
Raymond J. Hagerty, *Chairman*
Richard H. Holman
Donald J. MacDonald
E. Raymond McClung

PERSONNEL BOARD

Term Expires 1962

John W. Fulton
Bruce Norwell

Term Expires 1963

Douglas R. Gregg
Denis F. O'Brien

Term Expires 1964

Fred P. Turco

PERMANENT ADVISORY BUILDING COMMITTEE

Term Expires 1962

Horace W. Fleming
Frank P. Reynolds

Term Expires 1963

James Buffington, *Chairman*
Edward F. Onion

Term Expires 1964

Edward A. Lamore
Winslow Warren

EAST STREET SCHOOL BUILDING COMMITTEE

Llewellyn L. Cross
Horace W. Fleming
William E. Petrie, *Chairman*
Albert Procaccini
Charles E. Rawson
John F. Powers, *ex-officio*

COMMITTEE ON OFFICE FOR SUPERINTENDENT OF SCHOOLS

James Buffington
Arthur C. Jones, *Chairman*
Charles P. McCarthy
Samuel J. Shepett
David R. Smith
John F. Powers, *ex-officio*

COMMITTEE ON BOYDEN SCHOOL ADDITION

Paul C. Bunker
James Giammarco
David W. Heffernan
Roger A. Ives
Frank P. Reynolds
John F. Powers, *ex-officio*

COMMITTEE ON NAME FOR NEW JUNIOR HIGH SCHOOL

Herbert L. Lewis
Mrs. Ruth Sayers, *Chairman*
P. Bernard Spillane

COMMITTEE ON TAKING OVER RURAL AND MAPLE GROVE CEMETERIES

Robert B. Boyd
Harold B. Brown
Parker N. Chick
C. Eugene Hartshorn
Edward J. Hawkins, *Chairman*

COMMITTEE ON LAND FOR FUTURE SCHOOLS

Arthur P. Dimmitt
Louis E. Hoegler, Jr.
Ralph P. Kelley
Richard Lovett, *Chairman*
Walter C. Rockwood
John F. Powers, *ex-officio*

COMMITTEE TO REVIEW TOWN CHARTER AND BY-LAWS

Thomas E. Dunn
Chester Parasco, *Chairman*
Geoffrey E. Plunkett
Herbert D. Robinson
Winslow Warren

WATER COMMITTEE

Zenas L. Bliss
Charles T. Conrad
Lawrence M. Lindblom
Lorrel B. Nichols
Ralph A. Wilkins, *Chairman*

COMMITTEE ON MAINTENANCE OF TOWN PARKS, PLAYGROUNDS AND LAND

Same as Permanent Advisory Building Committee

COMMITTEE ON STREET NAMES

Mrs. Patricia Gaw
Mrs. Marilyn Hubbard
Thomas J. Kennedy
Walter J. Muldoon
Walter C. Rockwood *Chairman*

AT YOUR SERVICE

EMERGENCY:	Ambulance	MO 8-1212
	Police	MO 8-1212
	Fire	MO 8-0260

For information on:	*Call*	*At*
Administration	Town Administrator	MO 8-2550
Aid to Dependent Children	Welfare Department	MO 8-2930
Appeal Board	Building Inspector	MO 8-0037
Assessors	Board of Assessors	MO 8-0037
Bills and Accounts	Town Accountant	MO 8-0021
Birth Certificates	Town Clerk	MO 8-0068
Civil Defense	Headquarters	MO 8-2190
Construction Permits	Building Inspector	MO 8-0037
Contagious Diseases	Board of Health	MO 8-2550
Dog Licenses	Town Clerk	MO 8-0068
Death Certificates	Town Clerk	MO 8-0068
Elections	Town Clerk	MO 8-0068
Engineering	Town Administrator	MO 8-2550
Fire	Fire Chief	MO 8-0260
Fire Permits	Fire Chief	MO 8-0260
Fishing, Hunting and Trapping Licenses	Town Clerk	MO 8-0068
Fuel Oil Storage	Fire Chief	MO 8-0260
Garbage Collection	Board of Health	MO 8-2550
Health Department	Board of Health	MO 8-2550
Legal Matters	Town Counsel	MO 8-0870
Library, Center	Public Library	MO 8-0232
Library, East Walpole	Public Library	MO 8-1590
Library, North Walpole	Public Library	MO 8-0432
Licenses	Selectmen's Office	MO 8-0658
Marriage Licenses	Town Clerk	MO 8-0068
Milk Inspector	Board of Health	MO 8-2550
Old Age Assistance	Welfare Department	MO 8-2930
Permits	Administrator's Office	MO 8-2550
Planning Board	Accountant's Office	MO 8-0021
Police	Police Department	MO 8-1212
Purchasing	Town Administrator	MO 8-2550
Schools	Superintendent of Schools	MO 8-0105
Selectmen	Selectmen's Office	MO 8-0658
Sewer Department	Selectmen's Office	MO 8-0658
Taxes, Assessments	Assessors	MO 8-0037
Tax Collections	Tax Collector	MO 8-0644
Town Treasurer	Treasurer's Office	MO 8-1068
Veterans' Services	Veterans' Services	MO 8-1068
Veterans' Housing	Housing Authority	MO 8-1816
Visiting Nurse	Visiting Nurse	MO 8-1066
Vital Statistics	Town Clerk	MO 8-0068
Voting, Registration	Registrars	MO 8-0068
Water	Water Department	MO 8-2550
Welfare	Welfare Department	MO 8-2930
Wire Inspector	Adminitrator's Office	MO 8-2550
Zoning	Planning Board	MO 8-0021

TABLE OF CONTENTS

STATISTICS	Your Town	2
HISTORY	Highlights of 1961	3
BOARD OF SELECTMEN	Annual Report	7
TOWN ADMINISTRATOR	Public Works Department, Highways, Parks, Water and Sewer, Public Buildings, Purchasing, Plumbing Inspector, Wire Inspector and Town Electrician, Town Sanitarian, Health Officer, Milk Inspector, School Dentist and Dental Hygienist, Inspector of Animals, Swimming Pools, Playgrounds	8
DEPT. OF WEIGHTS AND MEASURES	Annual Report	20
VISITING NURSE ASSOCIATION	Annual Report	21
POLICE DEPARTMENT	Annual Report	22
FIRE DEPARTMENT	Annual Report, Fire Alarm Maintenance	25
PUBLIC LIBRARY	Trustees and Staff, Statistics	29
TRUST FUND COMMISSIONERS	Annual Report	33
BOARD OF APPEAL	Annual Report	34
VETERANS' SERVICES	Annual Report	34
TOWN TREASURER	Annual Report	35
TOWN COUNSEL	Annual Report	36
BOARD OF PUBLIC WELFARE	Annual Report	37
BOARD OF ASSESSORS	Annual Report	38
PLANNING BOARD	Annual Report	39
TAX COLLECTOR	Annual Report	41
BUILDING INSPECTOR	Annual Report	41
CIVIL DEFENSE	Annual Report	41
HOUSING AUTHORITY	Annual Report	42
CONSERVATION COMMISSION	Annual Report	43
SCHOOL DEPARTMENT	Annual Report, Teachers in Service, School Personnel	44
VITAL STATISTICS	Births, Marriages, Deaths	62
TOWN CLERK	Abstracts of Town Meetings	77
LICENSES	Fish and Game Licenses	77
TOWN ACCOUNTANT	Where the Money Came From, Where the Money Went, Balance Sheet, Debt Statement	119
JURY LIST	List, Jurors Drawn	131
TOWN OFFICERS	Elected Town Officers, Appointed Town Officers, Town Committees	135

WALPOLE PRESS

45

NEW EQUIPMENT PURCHASED BY THE TOWN IN 1961:
Sand and Chemical Spreader, Tractor-Loader, and V-Type Sidewalk Plow

NEW TOWN GARAGE ON WASHINGTON STREET